WEATHER REPORT.

SAN FRANCISCO, Sept. 20—Conditions are favorable for fair weather in California tonight and Friday.

Oakland Tribune.

You will find THE TRIBUNE in every town and hamlet

It gets there with all the news

In Alameda County the day it is printed.

VOL. LIII. OAKLAND, CALIFORNIA, THURSDAY EVENING, SEPTEMBER 20, 1900. NO. 223

PEITANG FORTS ARE BEING BOMBARDED BY THE ALLIES

TAKU, Sept. 20.—The Allies attacked the Peitang forts at daybreak. Heavy cannonading is now going on.

POWERS WILL NOT WITHDRAW

The Boxers Ready to Re-occupy Peking as Soon as the Allies Retire.

LONDON, Sept. 20—It was explained today at the British Foreign Office that "it was found inexpedient for the powers to accept the Russian withdrawal proposal," as they had reliable information that "the Boxers are ready to re-occupy Peking as soon as the allies retire."

HARD FIGHT WITH REBELS.

Our Soldiers Sustain a Severe Loss in Luzon.

Associated Press Dispatches by The Tribune's Special Leased Wire

WASHINGTON, Sept. 20—A dispatch has been received from General MacArthur which confirms the report cabled to the Associated Press from Manila concerning the activity of the insurgents. The dispatch follows:

"MANILA, Sept. 19.—Adjutant-General. Considerable activity throughout Luzon. Fighting reported vicinity Carig and Estela Isabella province. Insurgents number 500 probably much exaggerated, but sufficient to make trouble in district heretofore quiet. In the Ilocan provinces Samuel B. Young, Brigadier-General, reports numerous small affairs, and he also emphatically asks for more force, that Kingsbury's squadron Third Cavalry be sent him, other battalions upon arrival. Country south Pasig, including all of Bulocan disturbed by small parties, south of Pasig, including Cavabas province (Luzon), same condition obtain. This activity has been anticipated and reported upon in letters August 25th and earlier August 31st.

"September 15th David D. Mitchell (Captain Fifteenth Infantry), ninety men Company L, Fifteenth Infantry, from Siloma Laguana, attacked insurgent General Cailles, who had 500 men in position at Mavilac, same province. Desperate fight ensued which was pushed from the front with great pertinacity by Mitchell across causeway and through water waist deep. Attack under George Cooke, Captain, with forty men, Company K, Fifteenth Infantry and ten men Company B, Thirty-ninth Volunteer Infantry, could not reach enemy's position because of high water in arm of lake which could not be crossed. Entire country was afloat in consequence of recent rains, this very much impeded offensive action. After hour twenty minutes' fighting the command withdrew to Siloma. Upon renewal operations 18th found that insurgents had escaped from Mavilac previous night, most of them no doubt going back into contiguous barrios to appear for time being or until called into field again as peaceful amigos. Casualties, which all occurred in Mitchell's command consisting of 100 men, four officers, were:

Company L, Fifteenth, David Mitchell killed, Captain Fifteenth Infantry, George A. Cooper, Second Lieutenant, Fifteenth Infantry; First Sergeant William Fitzgerald, Sergeant Evermond de Hart, Corporal Laurits Jensen, Privates Edward C. Coburn, George R. Harton, Thomas P. Kelly, Thomas Mulrey, John P. Drink, Wm. L. Banker, Arthur S. Mansfield, Thomas I. Pitcher, Scott L. Smith, Richard Taylor, Edward M. Nell, Fred Duggan, Emanuel Kauffman all killed or died of wounds.

Wounded: William Polley, Corporal; Privates Mitchell Kelly, Otto F. Bathe, Everett Matlack, Francis P. Flanagan, Michael J. Hennessy, Anthony Kearney, Harry Perry, Charles R. Debaugh.

"Company L, Thirty-seventh Volunteer Infantry, killed and died of wounds; Sergeant Thomas A. Howe, Privates Edward J. Godahl, George Haight, Edward Stallcup, W. Fred Mueller, J. C. West. Wounded: Captain John E. Alden, Sergeant Robert Mahany, Corporal Frank A. Story, Privates Frank T. Ball, William S. Bradley, Worley T. Crosswhite, David Day, Cornelius F. Gentry.

"Insurgent loss as far as known, ten killed, twenty wounded, among former Colonel Fidel.

"MACARTHUR."

JUDGE DIES IN HIS CHAIR.

Associated Press Dispatches by The Tribune's Special Leased Wire

LOS ANGELES, Cal., Sept. 20.—This morning at the California Club, sitting in an easy chair, with friends about him, Judge J. M. Bonner was stricken with heart disease and died so quietly that as his head sank upon his breast those about him thought he but dozed till a friend touched his cheek and was horrified to find it cold in death.

Judge Bonner was a capitalist and banker of New Orleans reputed to be very wealthy a summer resident of Los Angeles and the owner of $125,000 worth of property here.

BUNCOED LOAN ASSOCIATION.

Prominent Citizens of Santa Clara County in Trouble.

Associated Press Dispatches by The Tribune's Special Leased Wire

SAN JOSE, Cal., Sept. 20—Will M. Beggs, one of the leading attorneys of this city; E. N. Whiteside, an attorney, collector and loan solicitor, and F. L. Carter, a prominent rancher residing at Gilroy, were arrested today on a complaint sworn to by detective T. W. MacFarlane of San Francisco, charging them with obtaining $10,000 from the Continental Building and Loan Association under false pretenses. It is alleged that the Bank of Los Gatos sold property in that city to Carter for $12,000, Beggs being the bank's attorney; that it was then represented to the Building and Loan Association that Carter paid $26,000 for the property, which, it was claimed, yielded an income of about $200 a month, and that on such representation a loan of $16,000 on the property was secured. Whiteside, it is claimed, was instrumental in securing the loan. The property rents for $70 a month and is assessed for $7,500.

CITY CHARTERS THEIR THEME.

Papers Read at the Municipal League Convention.

MILWAUKEE, Wis., Sept. 20—At today's session of the National Municipal League Convention the recommendation of the Executive Committee of three slight amendments to the by-laws, the principal one providing for the election by the Board of Delegates of eleven or more members of the Executive Committee instead of eleven only, was adopted.

Charles Richardson of Philadelphia, vice-president, was the first speaker on today's program. He read a paper on "Does the Model Charter Confer Dangerous Powers on the Mayor?"

Prof. Samuel E. Sparling of Madison, Wisconsin, secretary of the Wisconsin League of Municipalities, read a paper on "The Model Charter of Small Cities."

John Butler, president of the Milwaukee League, told of some special features of the new municipal program.

The feature of the afternoon session a paper on "The Influence of Public Service Companies on City Government," by Rev. Dr. Washington Gladden of Columbus, Ohio.

COSTLY BLAZE IN NEW YORK.

NEW YORK, Sept. 20—Five policemen were overcome by smoke today in the fire at what is known as the Terminal stores, a warehouse block bounded by Twenty-seventh and Twenty-eighth streets and Eleventh and Twelfth avenues. The fire loss is estimated at $220,000. The stock, principally furniture and household goods' valued at several millions, is stored by a number of leading New York houses. The building alone cost $1,200,000. The principal losers are Smith Brothers, on antique furniture, and Erich Brothers, general furniture stock, in storage.

WILL SOUND POWERS ON GERMAN NOTE

Administration Acting With Caution.

Von Waldersee's Trip to Peking Delays Negotiations.

Associated Press Dispatches by The Tribune's Special Leased Wire

WASHINGTON, Sept. 20—As the State Department seems determined to adhere to the diplomatic proprieties in publishing whatever response it may make to the last German proposition relative to the punishment of the Chinese responsible for the Peking outrages, it is expected that the text of the United States note and even the substance will be withheld from publication here for at least two days after its delivery.

It is believed that the answer will take the form of a circular, addressed not to Germany alone, but to each of the powers interested in the Chinese situation. Furthermore, it is believed that, instead of being an unconditional acceptance or rejection of the German proposition it will be rather controversial and be framed with a purpose to develop the sentiments of the other powers respecting the German proposition and to secure support for our own views of that matter.

As Count von Waldersee is steadily making his way toward Peking, but still needs a week's time to complete his journey, it is not likely that the german government will interpose a serious protest against any action on the part of the United States which will have the effect to postpone the beginning of a settlement until the Field Marshal arrives. It is impossible to tell now whether the action which is to be taken by our Government will have such a dilatory effect.

The Chinese Minister was again at the State Department at an early hour today, strenuously urging the officials to begin negotiations at once and directly with the Chinese government, if need be. He had been informed by his own government that the technical difficulty in the way was Minister Conger's lack of authorization. Our Minister has told the Chinese officials, in this case probably Prince Ching, that his credentials as Minister are not sufficient in themselves to warrant him in acting as an envoy to arrange a settlement with the Chinese government of the troubles which have occurred within the past few months. Mr. Rockhill also is powerless to meet the demand for an immediate report. Now the Chinese officials are asking with great urgency that special credentials be cabled to Mr. Conger or that some other properly empowered person be immediately designated in order that negotiations may begin at once.

Mr. Wu had another matter to present to he Department, and that was an appeal from the Viceroys of Wu Chang and Nankin provinces that no more international troops be landed in their territories. They feared the exciting effect upon the Chinese of the presence of these troops and were willing to guarantee the peace of the provinces and the protection of foreigners if these troops are excluded.

The representatives of the powers here continue to show great activity in their search for information. In addition to the Chinese Minister, the diplomatic callers at the State Department were the Japanese Minister, Mr. Takahira; the French Charge d'Affaires, M. Thiebaut, and the German Charge, Baron Speck von Sternberg. They were all in search of information and particularly solicitous to know what prospect there was of securing early responses from the United States Government to the various notes which have been submitted by them. The response to the German note is not now expected by Baron Speck von Sternberg for a day or two. He feels no surprise at the

(Continued on Page 2.)

HARD FIGHT NOW ON TO SAVE PARDEE

Still His Fate Is Only an Incident.

Beginning of Open War in the Police Department.

The examination of the charges against Policeman Thomas Pardee for an assault on Fred F. Howe was resumed by the Board of Police Commissioners in secret session this afternoon in the Mayor's office.

The only progress made yesterday was the reading of the charges and hearing the testimony of complaining witness, his sister, Mrs. A. D. Howe, and one witness, Mark Parrish, for the defense, who was permitted to testify out of order so as not to be detained from business.

The lines are sharply drawn now and the situation more clearly defined. It is generally accepted as a fact that it is not Pardee who is on trial, he is only an incident, a side issue. The fight is between factions in the police department and politicians of other departments.

There never was a police force but had on its force patrolmen who thought they could fill the office of Chief better than the incumbent, and there never was a force but what had certain disgruntled members who "had it in" for the Chief on general principles. It is so in Oakland. Every politician and frequenter of the City Hall knows that fact.

It is this faction that is rallying to the support of Pardee. There is another faction the political end that is desirous of "breaking" the Chief for several reasons. One is because he "is" Chief and another because he has expressed, publicly and privately, that as long as he is Chief of Police he "will" be Chief of Police. This has been a disappointment to some who thought they had a "push" or a "pull."

Pardee is used only as a buffer; the anti-Chief forces have seized the opportunity, and while they appear ostensibly as personal friends of Pardee, they have made his fight theirs in the hope of "downing" the Chief.

To line-up a majority of the Board is difficult. City Attorney Dow, a member of the Board, is known to be friendly to Pardee. In every action he has taken since the filing of the charges and the suspension of Pardee was reported to the Board by the Chief Commissioner Dow has demonstrated that, without being openly antagonistic to the extent of manifesting partisan prejudice.

Mayor Snow has heretofore been friendly to Pardee but the last time the policeman was "on the carpet" the Mayor told him that "the next time you appear before the Board it may be disadvantageous to you." Now the Mayor seems to display no interest or desire other than to get at the facts, and it is known that if they warrant it he will vote for the conviction of the defendant.

It is the president of the Board, City Engineer Clement, who is an unknown quantity. Heretofore or until within the past month the views of himself and Mayor Snow have run parallel, but within the past few weeks they have been diametrically opposite. He is a man of few words and it is doubtful if any one knows his position in the fight. It is only known that he refused to vote with the Mayor to continue the suspension of Pardee until after the investigation. As president of the Board he refused to make known the charges against a public officer, and as president of the Board he ordered that the investigation should be held behind closed doors.

The relative positions of the Mayor and Mr. Dow being known, Mr. Clement was asked this morning as to the rumor that the Board would fail to convict Pardee. He said

"That statement is absurd. For myself I can say that I shall form no opinion or arrive at no conclusion until the evidence is all in. Neither the Mayor nor Mr. Dow has approached me with a view to forming any combination."

"But your recent unusual action in voting with Mr. Dow and in opposition to the Mayor is accepted as evidence that there is a combination."

"That does not necessarily follow. The Mayor frequently introduces resolutions and so does each of us that the others desire to investigate before voting on intelligently."

"The Lake Merritt boat house matter was a matter you had referred to the

(Continued From Page 2.)

STRIKERS RESORT TO VIOLENCE.

Mine Boss Gets a Terrible Beating.

Larger Mines Will Be Run Under Police Protection.

Associated Press Dispatches by The Tribune's Special Leased Wire

PHILADELPHIA, Sept. 20—According to advices from Hazelton the strikers are gaining ground in that section, although the operators dispute this and insist that more men are at work today than worked yesterday.

Important information comes from the Lackawanna region to the effect that the superintendents of some of the larger mines are contemplating an effort to start one or more mines under police protection, if necessary, and thus break the tie-up, which is complete in that district.

A few more men are reported idle in the Shamokin district, and the story sent here last night that the strikers at the Morea colliery of the Reading Company in the Schuylkill district had voted to return to work was proven to be untrue.

Hungarians attacked a mine boss on his way to work near Shamokin this morning and beat him nearly to death with clubs. Other cases of violence of this sort, though not so serious, are reported.

The strikers at last succeeded in inducing some of the workers in the only mine operating in the upper region, that of the West End Company at Mocanaqua, to quit work, and that colliery is crippled today.

HAZELTON, Pa., Sept. 20.—Reports received at strike headquarters this morning were good news to the idle anthracite coal miners. First came information of a break among the employes in the Lattimer mines, which were considered an invulnerable spot. The number of men who quit was quite small, but the union men are satisfied that they will make further inroads on the force there. The Colerain colliery was shut down tight. The Evans colliery at Beaver Meadow also failed to start work. Both the Colerain and the Evans are operated by the A. S. Van Wyckle Company. A committee of these miners employed at the Colerain mines called upon Superintendent Myers this morning and presented the following demand:

"We, the undersigned committee of Colerain, do hereby ask for two weeks' pay and 10 per cent increase on the dollar, 15 per cent off on the price of powder and that all men be paid for overtime worked."

Superintendent Myers received the men pleasantly and told them they would receive an answer in three days.

A few more men went to work in the Markel mines at Jeddo and Oakdale today than worked yesterday. The strikers claim the reason for this was that a report had gotten into circulation that the men who lived in the company houses and dealt in the company stores would not receive the pay that was due them if they did not go to work. This however, was denied by both the non-union men and the company.

There was considerable excitement this morning at No. 40 shaft of the Lehigh Valley Coal Company, east of this city. The coal and iron policemen had gone into the houses in that locality and induced a number of breaker boys to go to work, it was charged. Strikers attempted to persuade the boys to stay away, but retired when they insisted on working. On the way to the shaft half a dozen foreign women surrounded the policemen and taking the dinner pails from the frightened boys threatened to strike the coal and iron policemen. A mob of 300 persons soon gathered and it looked as if the policemen would get the worst of it, but they managed to escape from the crowd without precipitating a fight.

POTTSVILLE, Pa., Sept. 20—All the collieries are at work this morning. At Shenandoah all the collieries are operating with about 200 hands short among ten collieries. The recruiting of coal and iron policemen continues. Sheriff Toole has been wired from Carson washery, near McAdoo, for a posse of deputies, but he has taken no action.

PHILADELPHIA, Sept. 20—The Philadelphia and Reading Company received dispatches from the Schuylkill region to the effect that the situation at their mines is unchanged; thirty-four mines are working and five idle.

CLEANING UP THE WRECKAGE.

Army of Workers Making Great Changes in Conditions at Galveston.

GALVESTON, Texas., Sept. 20.—Every man who is willing to work has been pressed into service here. The wreckage is fast being cleared away and an air of business once more pervades the city.

The Houston Post today prints a revised list of those who perished in the great storm. This list has been carefully compiled from various sources and places the number of known dead at 4,754.

The railroads have large forces of men at work and outside communication is now only a question of a very short while.

HIMES CASE GOES TO JURY.

Testimony to the Boy Poisoner's Good Character.

FRESNO, Cal., Sept. 20.—The case of Fred Himes, the boy poisoner of his father, was given to the jury shortly before noon. The trial has been without sensational features. No facts not known were brought out. The strong point relied on in his behalf is that under the statute a child under 14 is not to be presumed guilty of a crime and that upon the prosecution devolved the onus of proving that he was aware of the enormity of the crime when committed.

Another point was that the testimony did not conclusively show that death was not primarily from other causes than the poison. Fred maintained his familiar attitude of calm impassiveness. The defense was that he was driven by the brutality and neglect of his father to commit an act, the enormity of which he could not realize. There was testimony of the boy's excellent character, and as one witness put it, "I wish every mother had as good a boy as Fred Himes. He was housemaid and ploughboy and both father and mother to his younger brothers."

On the other hand there was testimony by several witnesses that the father was a drunkard and worthless fellow.

CLARK-DALY FEUD ON AGAIN.

HELENA, Mont., Sept. 20—The Democratic State Convention last night was dramatic. The Daly delegates from Butte seized the seats assigned by the State Committee to the Clark delegation from that city, and declined to give them up until a formal motion to remove them by force was made. The majority report of the Credentials Committee, favoring the seating of the Clark delegation, was read and thirty minutes allowed each side for argument. Finally by a vote of 253 to 91 the majority report was adopted. Then delegate Toole led the dissenters from the hall and with 122 others who had previously left, another Democratic Convention was opened in Engelhorn Hall.

The regular convention then perfected its organization, adopted a platform, appointed committees to confer with Populists and Labor Party conventions with a view to effect fusion on the State ticket and adjourned until 10 o'clock this morning, when all four conventions were in session. The platform adopted by the regular convention reaffirms the Kansas City platform, declares for free coinage of silver at 16 to 1, favors pensioning veterans of all wars, denounces trusts, endorses the eight-hour law for miners and smelter men, eulogizes the record of W. A. Clark and recommends his re-election to the United States Senate and demands the election of Senators by direct vote of the people.

FRITSCH

Fine Tailoring

Abrahamson Building
13th and Washington

SHOT DEAD BY FORMER FRIEND.

A Salt Lake Lineman Deliberately Kills His Foreman.

Associated Press Dispatches by The Tribune's Special Leased Wire

SALT LAKE, Utah, Sept. 20.—Warren F. Harrison, foreman of the Rocky Mountain Bell Telephone Company, was shot and instantly killed at Brigham City, Utah, last night, by James Burke, one of his linemen. Harrison was standing in a drug store when Burke entered and without a word of warning emptied the contents of a shotgun into the back of Harrison's head.

Burke was placed under arrest but refused to give any reason for the act. Both men had been close friends.

GOVERNOR'S DAY AT STOCKTON FAIR.

Associated Press Dispatches by The Tribune's Special Leased Wire

STOCKTON, Cal., Sept. 20.—This is Governor's Day at the District Fair. Governor Gage, however, was detained in San Francisco on business and could not be here, so he sent his regrets. Secretary of State Curry, Deputy Hoesch and Assistant Attorney-General Post arrived on the noon train from Sacramento. They were met by the directors of the Driving Club and wined and dined at the Imperial Hotel, along with members of the press. This afternoon the State officials were taken to the race track, and this evening they will be in attendance at the pavilion.

The weather continues pleasant and the attendance large. The races today include the unfinished 2:24 trot of yesterday, the 2:18 pace, the 2:15 trot, a mile run and a five-furlong dash.

The "Scrippers" Case

LOS ANGELES Cal., Sept. 20—In the famous "Scrippers" case of the Cosmos Exploration Company vs. the Gray Eagle Oil Company and the Pacific Improvement Company vs. the Elwood Oil Company Judge Ross today announced that he would render a decision next Monday. These two cases were tried as one and involve the right to file upon Government oil lands as agricultural, provided oil has not been actually discovered thereon.

SEWING MACHINES All kinds sold on installments or rented at $2.00 per month. General repairing at lowest rates.

E. L. SARGEANT
484 Twelfth Street,
Between Broadway and Washington.

$2500

Only $50 per foot. Seventy dollars asked for adjoining lot. 50x150 on Summit St., near Orchard, fronts east. Beautiful surroundings.

WILLIAM J. DINGEE
903 BROADWAY, OAKLAND

Jewish New Year.

All who are interested in this festal occasion should call and see our assortment of

Cards New Year Cards—we have received some very choice and beautiful designs this year that will be sure to please you.

We have them at all prices from................2½c up

Gifts This is the store for you to find a suitable gift—come in and look around, it will doubtless relieve you of any further tedious shopping.

We will open our new store at 11th and Washington Streets about November 1st

SMITH BROS.

Booksellers, Art Dealers, Stationers,

1154-1158 Broadway, Oakland

WILL SOUND POWERS ON GERMAN NOTE

(Continued From Page 1.)

support given by France to the Russian proposition, and therefore is not disappointed at the French refusal to accept the latest German composition

There were interesting dispatches today from Admiral Remey and General Chaffee. Admiral Remey's official recognition of Li Hung Chang does not commit our Government in any way, the recognition having been extended without doubt to Li in his capacity of Viceroy of Chi Li

General Chaffee's statement relative to the division of his forces indicates that he is still carrying forward his preparations for wintering his troops to the best advantage It does not signify that he expects to remain in China during the winter, but simply means that he is preparing for eventualities.

The War Department has received the following dispatch:

"TAKU, (no date)—Adjutant-General, Washington: Peking, Sept 17—Further reply to No. 38, following accepted here as reliable. Two daughters of Atwater and twenty-six others murdered at Tayuin July 9th. Clapp and wife four others murdered Taku July 31st. Atwater, wife, two children, six others murdered by their escort near Pen Chow Fu August 15th, all in Shan Sun Province. A messenger reports six persons, Dixon and wife, O Curran and wife, single gentleman and single lady as having escaped into the mountains fom mission thirty miles to north of Takuan They escaped on horseback and possibly may have evaded their pursuers.

"CHAFFEE."

The War Department has received the following cablegram from General Chaffee:

"TAKU (no date)—Adjutant-General, Washington: Peking, Sept. 16—To avoid further crowding in Peking I have had in mind a division of my force between Peking, Yang-tsun, Tien Tsin, at the latter place leaving one battalion only, because the ground at Tien Tsin is low, damp, unsuitable. Other commanders have no instructions. At least some of their troops will remain in Peking during the winter. I state this as indicating what is to be ascertained here, not knowing, of course, the action taken by the powers and the United States. Only one regiment of Russian troops retired toward Tien Tsin condition of Chinese some better, gardeners entering the city freely, relieving the distress prevailing some days ago Slight resumption of trade, other conditions very fair, rendering the situation quiet Expedition today, Wilson commanding, expelled Boxers to the westward in order free the country for coal supply. Headquarters one squadron Sixth Cavalry, Yang Tsun to camp. Telegraphed you 5th railroad to be repaired. Li Hung Chang left Shanghai 14th. Remey reports Rockhill expected Taku 11th.

"CHAFFEE."

A portion of this is unintelligible to the Department officials and they have asked the telegraph company for a correction on it.

Admiral Crowninshield Chief of the Navigation Bureau and Acting Secretary of the Navy has received the following cablegram from Admiral Remey

"TAKU Sept. 19.—I have called upon Li Hung Chang officially. Arrived September 18th in a merchant vessel. He will proceed at once to Peking. He desires that I tender his sincere thanks for the consideration he has received from the United States government.

"REMEY."

The Chinese Minister has received a dispatch from the viceroys of Southern China making an appeal for the opening of peace negotiations without further delay. They represent that a prolongation of the present unsettled condition is a serious disadvantage to China and all parties concerned.

GROCERIES AT AUCTION.

BY ORDER OF JAMES McELROY ON FRIDAY, SEPTEMBER 21st, AT 10:30 A. M. SHARP, ON PREMISES, HIS OLD STAND, CLAY AND SEVENTH STREETS, WITHOUT RESERVE.

I will sell his entire stock of first class groceries, consisting of canned goods of all kinds, teas, coffees, spices, bacon, tobacco, cheese, flour, sugar, vinegar, soaps dishes, glassware, etc.; also scales, showcases, clock, coffee mill and truck. In fact everything contained in a first class grocery store, is to be found here, as Mr. McElroy is retiring from business on account of the McKinley prosperity. Those goods will and must be disposed of in small quantities to suit buyers. Terms cash.

F. T. H. ROSENBERG & CO.,
General Auctioneers,
Office 472 Twelfth street. Phone Black 48.

DR. WOOLSEY HAS RETURNED FROM ABROAD.

Talks of His Travels in Many Strange Lands.

Some Oakland People Who Find Fame Under Other Skies.

Dr. Elliot H. Woolsey is back from Paris. He returned last evening after a stay in the European capital of three months.

During his absence the doctor lost the luxurious beard which for many years has been a key to his identity. The trip did him a world of good physically and other ways. Personally he feels the journey over land and sea has given him a new lease on life.

"Paris is a great place" he said. "There is no morality there because the people have no moral sense. The women are beautiful and dress in exquisite taste. The French capital is the home of style. During the warm spell under which Paris is now laboring no one pays much attention to dress save when attending strictly formal affairs The men wear flannel coats, trousers and belts. The women gauzy gowns, both appropriate and fetching.

"This talk about the danger of the French Republic is rot. If the officials wish to keep the government intact all they have to do is give the people music and art. The removal of the band from a public square would result in a revolution.

"Everything possible is done to educate the people. The work of art in public places are superb and the music excellent. If the Oakland Council took a hint from Paris this city would advance with the speed of lightning. But there is little chance of the present Oakland Council giving the tax payers free art or decent music because there is not a man in the Council who knows the difference between the work of a sculptor and that of a stone mason—or the relative value of a landscape by Corot and a kalsomined fence.

"Bill Foote is having a big time in Paris. He lives like a king and is the center of public attention He drives blooded horses and entertains lavishly. His formal dinners have been very successful from a social point of view.

"Mike de Young is butting into the Parisian smart set. He is spending a fortune on dinners

"I saw Wil. Dargie Jr. every day. He has grown to be quite a man The thorough manner in which he has performed his duty as assistant secretary of the Commission has won him great praise. He has the air, carriage, and appearance of a Parisian swell and chatters in French like a native

"The exposition is a financial frost. The money invested in concessions has gone to the birds. Men of wealth have been rendered paupers through their investments in concessions

"The Americans don't pay much attention to the Fair. They find too much amusement on the outside I spent three days at the exposition. Artistically it is a triumph Financially it is a failure.

"No one gets drunk in Paris Men and women drink strong liquors from brandy to absinthe but they never reach the stage of complete intoxication. Even the absinthe fiends as they are called do not drink half the quantity of the green liquor consumed by the Californian blood

"In London I saw Harry Dam every day. He is one of the big men of the British capital Just now he is on the way to financial success He made $50,000 out of the 'Shop Girl' and has contracted to write a series of plays for the Frohmans and Dave Belasco. He works all forenoon and lounges about the corridor of the Hotel Cecil during the afternoons

"I attended the dinner given by the American Society in London on the evening of July 4th at the Cecil. It was a great affair. Lord Woolsey and all the big guns spoke. The best speech was made by Mark Twain.

"All things considered, there is more fun in California than in France. San Francisco is, in a way, gayer than Paris. A man in ordinary circumstances can have a good time out here. It takes a fortune to have fun in Paris.

"London is full of money. A man's social standing is determined by the section of the town in which he resides. I don't like the English women—they are too gross and beefy. They lack the delicacy and refined charm of the French dames.

"If Oakland would adopt some of the Parisian ways it would be a better town from many points of view."

To Cure a Cold in One Day

Take Laxative Bromo Quinine Tablets. All druggists refund the money if it fails to cure. E. W. Grove's signature is on each box. 25c.

HARD FIGHT NOW ON TO SAVE PARDEE.

(Continued From Page 1.)

Mayor, and on which he had made a personal report, and yet you laid it over until it should be called up, refusing to refer it for the Council's consideration."

"Oh, well, that was one of those to which I had reference It was a matter on which I wanted more information before voting. No, there is no combination and neither have I been approached with the view to forming one."

At first it was given out that the secret examination is held merely to ascertain if the evidence warranted a trial, if so the latter would be public. It is now semi-officially announced that the decision of the Board in the secret examination will be final; that there will be no public trial. The friends of Pardee hope from this that the Board will dismiss the charges. On the other side it is held that the Commissioners are judges sitting in bank and that they will not desire to humiliate Pardee with a public trial and will convict him in closed session.

No matter which way the case goes, the end will not have come for Mr. Pardee. The assertion is publicly made that he will be prosecuted for deadly assault and a civil suit will also be instituted against him.

In the examination yesterday of the complaining witness the fact was developed that when he returned to the house he was covered with dust and cobwebs from the locker in which Pardee is alleged to have put him. He also described the fastening of the window through which he made his escape.

The defense put on a witness to prove that the cobwebs and dust came from a romp complaining witness had with a dog during the afternoon, but cross-examination is said to have revealed the fact that the romp was on a grassy lawn.

Character witnesses will go on the stand by the dozens and characters will be ripped to pieces. Mrs Howe knows every civilian witness that the defense has and in each case is said to be prepared to prove malice and animus. Several policemen who will take the stand for Pardee will, it is alleged, have certain matters recalled that they are trying to forget

Either side knows exactly where to place Captain Peterson, who investigated the case on the order of Chief Hodgkins. At first it was thought he was acting solely under orders, but it is said of late that he is evincing a friendliness for Pardee. The prosecution is said to be in possession of a statement that the Captain is alleged to have made in the presence of witnesses in which he is quoted as saying:

"If this thing ever goes upstairs Pardee will be broke."

When asked as to the truth of this allegation, Captain Peterson said: "I may have made such a statement, but if so it was not based on the facts in this particular case but from the remarks of a member of the Board at the time other charges against Pardee were being investigated."

This afternoon Fred F. Howe is on the witness stand undergoing a rigid cross-examination while forty or fifty witnesses are in the Council chamber waiting to be called. If they are all examined the hearing may continue for several days On the other hand, it may come to an abrupt conclusion

There is a rumor lite this afternoon that the Mayor will introduce a resolution dismissing Pardee from the force and that this resolution will be supported by Commissioner Clement.

LIEUT. HOBSON CALLED DOWN.

Montojo's Best Ships Sunk By Dewey's Gunners.

Associated Press Dispatches by
The Tribune's Special Leased Wire

SAN FRANCISCO Sept. 20.—Lieutenant C. G. Calkins, formerly navigating officer of the cruiser Olympia, Admiral Dewey's fighting flagship, but at present hydrographic officer at this port when asked to make a statement regarding the reported interview with Lieutenant Hobson, telegraphed from Vancouver, in which the Lieutenant is reported to have said that he shells from Admiral Dewey's squadron were not responsible for the sinking of Admiral Montojo's fleet, but that the Spaniards sunk their own vessels by drawing the plugs and opening the valves, said today.

"I have read Mr. Hobson's utterances with some interest and even wonder. There is nothing new or startling in his declarations, and it is surprising that he should have made statements that he cannot avow of his own knowledge.

"Mr. Hobson superintended the repair at Honkong (a long distance from Manila) of three of the raised ships Those three were the Isla de Luzon, the Isla de Cuba, and the Don Juan de Austria. They were not the largest vessels of Montojo's fleet, and it is true that they were sunk by their own crews, who pulled out the plugs, not however, until the ships had been damaged slightly and were in danger of falling into the hands of the Americans. Those three are the only vessels of which Mr. Hobson can speak with knowledge.

Montojo's flagship, the Reina Christina, and the Castilla were burned to the water's edge as a result of the American shell fire. The Spaniards were unable to put out the conflagration. The Don Antonio de Ulloa was actually sunk by an American shell that pierced her below the water line.

"No one, so far as I know, ever asserted that all the Spanish vessels were sunk by shots that penetrated the hulls below the water line. A ship seen through the sight of a gun at a range of 3,000 yards appears about the size of a penknife. You are fortunate if you hit her anywhere, and you must trust to luck at that range to strike her in a vital spot. Our endeavor was to defeat Montojo's squadron, and it was all one whether we drove his gunners from their batteries, set his vessels afire, sank them ourselves, or forced their crews to sink them.

"After the battle a minute examination of the sunken vessels was made and there is a record of every shot that struck home. No one in the squadron ever supposed that all the Spaniards were sunk by shell fire. In his report to the Secretary of the Navy Admiral Dewey said:

"At 8:30 p. m. the squadron ceased firing the batteries being silenced and the ships sunk, burned and deserted.' Here, too, is Montojo's report to his government. He says that the Christina, being no longer controlled by her helm, and being wrapped in flames, he gave orders to sink her, that the Ulloa was sunk by shots that struck her under the water line, that the Castilla became a wreck and was then sunk and that the order was given for the rest of the ships to be sunk rather than to surrender."

VON WALDERSEE GOES TO SHANGHAI.

Associated Press Dispatches by
The Tribune's Special Leased Wire

NEW YORK, Sept. 20.—A dispatch to the Herald from Hongkong says:

Count von Waldersee has left here on the German cruiser Hertha for Shanghai.

RENO ROBBERS HAVE ESCAPED.

RENO, Nev., Sept. 20.—A special to the Gazette from Winnemucca says:

The three men who robbed the First National Bank yesterday have escaped to the mountains. They eluded both the posses from Golconda and this place, reaching the Silva ranch, thirty miles northeast of here, an hour ahead of their pursuers. Here the robbers made their second change of horses, having left four animals at the ranch several days ago. The robbers then struck out for Squaw Valley, their evident intention being to get into the juniper country at the head of the Owyhee country, a wild section where they will have no trouble in eluding their pursuers. At Silva's ranch most of the Golconda posse turned back, their horses having given out. Constable Colwell, Dave Abel and two Indian trailers kept on as did also Deputy Sheriff Rose and two others, the three latter being the remnant of the posse which left Winnemucca This morning Abel returned to Golconda and reported Colwell and the Indians were hot on the trail of the robbers when he left them. It is the general belief here that the robbers will escape.

Rogers Disbarment Case.

LOS ANGELES, Cal, Sept. 20.—The disbarment case against Attorney Earl Rogers came up in Judge Fitzgerald's court this morning. The prosecution is fighting for a postponement on account of the absence of an important witness in the person of A. P. West, president of the Columbia Savings Bank.

Bismarck's Iron Nerve

Was the result of his splendid health. Indomitable will and tremendous energy are not found where Stomach, Liver, Kidneys and Bowels are out of order. If you want these qualities and the success they bring, use Dr. King's New Life Pills. They develop every power of brain and body. Only 25c at Osgood Bros.' Drug Store, cor. Seventh and Broadway.

Died.

TITUS—In this city, September 19, 1900, Emeline M., widow of the late Daniel Titus and mother of Frank P. and Fred E. Titus, a native of Wisconsin, aged 69 year, 4 months, 25 days.

Friends are invited to attend the funeral tomorrow (Friday) at 11:30 o'clock a. m., from her late residence, 156 Myrtle street. Interment private.

HORGAN—In this city, September 19, 1900, Sylvester M. Horgan, beloved husband of Mary Horgan and father of Sylvester J., May, Gen., Katie, James, Annie, and Mauracl Horgan, a native of Listoll, County Kerry, Ireland, aged 56 years, 5 County Kerry, Ireland, aged 50 years, 5 months, 18 days.

Friends and acquaintances are respectfully invited to attend the funeral on Saturday, September 22 1900, at 8:30 a. m. from his late residence, 1723 Goss street, thence to St. Patrick's Church where a requim mass will be celebrated for the repose of his soul, commencing at 9 a. m. Interment St. Mary's Cemetery, Oakland.

HINES—In East Oakland, Sept. 20, 1900, Edward W., beloved son of Thomas and the late Maggie Hines and brother of Rose, Thomas, Florence, and John Hines and nephew of Mrs. Mary Roach, a native of Ca'ifornia, aged 17 years, 11 months, 10 days.

STERETT—In th's city, September 20, 1900, Frank A. Sterett, brother of Mrs. George Wheaton of Oakland and William I. Sterett of San Francisco, a native of San Francisco, aged 40 years, 6 months, 12 days.

CLEMENT—In this city, September 20, 1900, Mrs. Louisa Clement, beloved mother of Mrs. Robert Yates and George Clement, a native of Germany, aged 61 years.

READER—In this city, September 20, 1900, beloved wife of Philip Reader, age 37 years, a native of California, sister of Thomas, Michael, Henry, Mrs. M. Richardson Mrs. K. Martland, Mother of Bertie, Alice, and Ethel Reader.

Card of Thanks.

We herewith express our sincere thanks to all our friends and acquaintances for their kind sympathy shown and expressed used us in the sad hours of affliction.

MR. and MRS LOUIS LORETZ.

More Fortunate Investors.

George H. Katanaugh, 610 Market street, San Francisco purchased a one-quarter or $1 ticket in the lottery of the Beneficencia Publica Company, City of Mexico, in the August 23rd drawing, which won $20,000, his share being $5,000, which was promptly paid.

Another fortunate investor was Charles Marty, Twenty-fifth and San Bruno avenue, San Francisco, who purchased a one-quarter or $1 ticket, No 42,47?, in the above named lottery, which won $10,000, his share being $2,500, which was also promptly paid.

Almost monthly one of the capital prizes is won here, and this is the cause of the popularity of the lottery of the Beneficencia Publica Company on this Coast.

A further reason is that the people know that this is the only lottery guaranteed and protected by the Mexican National Government. All drawings are held in public under the strictest vigilance of federal authorities; therefore the fairness of its drawings are vouched for by the Department of State, the Mexican National Government appointing Dr. Gregario Orive for the Treasury Department and Apolinar Castillo, intervenor; therefore everybody is assured of the honest dealings of the old reliable lottery of the Beneficencia Publica Company, of which U. Bassell is president and manager.

C. W. Kinsey, Dealer in New Style Household Furniture, Carpets, Ranges, Etc.

Modern furniture bought, exchanged or sold on installment payments. Cash discount 10 per cent from installment prices

Too Late for Classification

REMOVED—To our store for convenience of sale, contents of six-roomed cottage. Must and will be sold within four days. M. Schellhaas, corner Eleventh and Franklin streets. x

FOR RENT—Large front sunny room with bath. Gentleman preferred. 610 Twelfth street. n

WANTED—A young girl for general housework in a family of four. Light wash. Apply morning and evenings, 1020 Fourteenth street. o

LOST—Satchel containing paper hanger's outfit, between Twenty-ninth and Telegraph and Alice street. Reward upon return to Al Wood & Bros, 966 Broadway. r

YOUNG German girl wishes position as nurse girl. 3900 King street, Lorin.

FURNISHED front bay window room, with grate, use of bath, gentleman, 819 Twenty-first street. n

Annual Meeting of Stockholders.

OFFICE OF GOULD OIL COMPANY, rooms 311 and 312 Central Bank Building.

To the Stockholders of the Gould Oil Company of California:

Please take notice that the annual meeting of the stockholders of the Gould Oil Company of California will be held at the principal office of the company in the city of Oakland, Alameda county, State of California, on Monday, October 8, 1900, at 2 p. m., for the purpose of electing directors for the ensuing year and for the transaction of such other business as may properly come before the meeting.

By order of the Board of Directors.
F. A. MERRITT, Secretary.
September 20, 1900.

CASTORIA

The Kind You Have Always Bought, and which has been in use for over 30 years, has borne the signature of *Chas. H. Fletcher.* and has been made under his personal supervision since its infancy. Allow no one to deceive you in this. All Counterfeits, Imitations and "Just-as-good" are but Experiments that trifle with and endanger the health of Infants and Children—Experience against Experiment.

What is CASTORIA

Castoria is a harmless substitute for Castor Oil, Paregoric, Drops and Soothing Syrups. It is Pleasant. It contains neither Opium, Morphine nor other Narcotic substance. Its age is its guarantee. It destroys Worms and allays Feverishness. It cures Diarrhœa and Wind Colic. It relieves Teething Troubles, cures Constipation and Flatulency. It assimilates the Food, regulates the Stomach and Bowels, giving healthy and natural sleep. The Children's Panacea—The Mother's Friend.

GENUINE CASTORIA ALWAYS

Bears the Signature of

Chas. H. Fletcher.

The Kind You Have Always Bought

In Use For Over 30 Years.

THE CENTAUR COMPANY, 77 MURRAY STREET, NEW YORK CITY.

A resting place for Ladies

A cup of tea after a shopping tour, or an easy chair and a magazine. A maid to serve your every want. A good place to meet your friends. Everything free and we're glad to serve you.

Sign of Ye Leaning Poste—535 13th

OAKLAND GAS LIGHT AND HEAT CO.

N. KLEIN

The Elite Tailor-Made Suits.

As a Trade Winner

Everything in Tailor-Made Gowns by EXPERT, painstaking MEN Tailors (not women). WE INTRODUCE STYLES—it advertises us. It is a logical conclusion that when a woman has obtained ONE BARGAIN she will seek ANOTHER.

Think it over and you will realize that OUR SUITS sell because they are POPULAR IN PRICE, ORIGINAL IN DESIGN, UP-TO-DATE AND STYLISH.

Elite Ladies' Tailoring Parlors

462½ Thirteenth Street—(Kinsey Block)

A STEP FROM BROADWAY

My facilities are so complete that I am enabled to finish orders at short notice, if required—an especial convenience for strangers.

References: TAFT & PENNOYER.

VIM-VIGOR-VITALITY FOR MEN

Mormon Bishops' Pills have been in use over 50 years by the leaders of the Mormon Church and their followers. Positively cures the worst cases in old and young arising from effects of self-abuse, dissipation, excesses, or cigarette-smoking. Cures Lost Manhood, Impotency, Lost Power, Night-Losses, Spermatorrhoea, Insomnia, Pains in Back, Evil Desires, Seminal Emissions, Lame Back, Nervous Debility, Headache, Unfitness to Marry, Loss of Semen, Varicocele, or Constipation, Stops Quickness of Discharge, Stops Nervous Twitching of Eyelids. Effects are immediate. Impart vigor and potency to every function. Don't get despondent, a cure is at hand. Restores small, undeveloped organs. Stimulates the brain and nerve centers 50c a box, 6 for $2.50 by mail. A written guarantee, to cure or money refunded, with 6 boxes. Circulars free. Address, Bishop Remedy Co., San Francisco, Cal.

50 CENTS

For Sale by G O. SMITH, Druggist, 460 Twelfth Street, Oakland

C. L. FRENCH F. M. FRENCH

SCOTT'S EXPRESS CO.

VIA CREEK ROUTE

OAKLAND OFFICE: WEBSTER STREET WHARF

515 Eighth Street—Telephone 901 Blue—Freight handled with care and promptness, by experienced hands, at LOW RATES.

[Foot of Clay Street] SAN FRANCISCO OFFICE—Clay Street Wharf

Telephone Main 448

The Oakland Paving Co. With the benefit of twenty years' experience in a quarry the rock from which is the hardest, toughest and most durable yet used for macadamizing in this State, will execute municipal and private contracts for all branches of street work and will continue to fill orders for the shipment of its rock to other cities. Office—Rooms 221-222 Central Bank Building. Oakland, Cal.

COMMISSIONER'S SALE.

THE HIBERNIA SAVINGS AND LOAN SOCIETY, Plaintiff, vs. CHRISTIAN ZINNS ET AL., Defendants. } No. 18,901. Dept. 2.

Under and by virtue of an order of sale and decree of foreclosure and sale issued out of the Superior Court of the county of Alameda, of the State of California, on the 10th day of August, A. D. 1900, in the above entitled action, wherein The Hibernia Savings and Loan Society, the above named plaintiff, obtained a judgment and decree of foreclosure and sale against Christian Zinns, defendant, on the 2nd day of August, A. D. 1900, for the sum of one thousand four hundred and nine and 95-100 ($1,409.95) dollars, in United States gold coin, together with interest, costs and attorney fees, aggregating the sum of $1,480.46, which said judgment and decree were on the 10th day of August, A. D. 1900, recorded in Judgment Book No. 29 of said Court, at page 262, I am commanded to sell that certain lot, piece or parcel of land, situate, lying and being in the city of Alameda, county of Alameda, State of California, and bounded and described as follows, to-wit:

Commencing at a point on the easterly line of Everett street distant thereon two hundred and eight (208) feet four (4) inches northerly from its intersection with the northerly line of Santa Clara avenue and running thence easterly parallel with Santa Clara avenue along the southerly line of a street on the line of Webb avenue two hundred and twelve (212) feet; thence southerly parallel with Everett street one hundred and eight (108) feet five (5) inches; thence at right angles westerly eighty (80) feet; thence at right angles northerly twenty-five (25) feet one (1) inch; thence at right angles westerly one hundred and thirty-two (132) feet to the easterly line of Everett street, and thence northerly along the said line of Everett street eighty-three (83) feet four (4) inches to the place of beginning. Being lots numbers four (4), five (5), six (6) and seven (7) in block number two (2), as the same are delineated and so designated on the map entitled subdivision of the Chipman Blocks Town of Alameda, made April 8th, 1873, in the County Recorder's office of said Alameda county.

Public notice is hereby given that on

THURSDAY, THE 20TH DAY OF SEPTEMBER, A. D. 1900,

At 12 o'clock M. of that day, in front of the Broadway entrance of the Court House of the county of Alameda, in the city of Oakland, I will, in obedience to said order of sale and decree of foreclosure and sale, sell the above described property, or so much thereof as may be necessary to raise sufficient money to satisfy said judgment, with interest and costs, etc., to the highest and best bidder, for gold coin of the United States

Oakland, Cal., August 29th 1900

H. B. BELDEN.

A Commissioner appointed by said Superior Court.

TOBIN & TOBIN, Attorneys for Plaintiff.

COMMISSIONER'S SALE.

CALIFORNIA ANNUAL CONFERENCE OF THE METHODIST EPISCOPAL CHURCH, a Corporation, Plaintiff, vs. WALTER W. WOODCOCK ET AL., Defendants } No 15,952.

Under and by virtue of an order of sale and decree of foreclosure and sale issued out of the Superior Court of the county of Alameda, of the State of California, on the 20th day of August, A. D. 1900, in the above entitled action, wherein California Annual Conference of the Methodist Episcopal Church, a corporation, the above named plaintiff, obtained a judgment and decree of foreclosure and sale against Walter W. Woodcock, John R. Hodge, L. W. Forsting and William McTaylor, defendants, on the 20th day of August, A. D. 1900, for the sum of four thousand dollars, together with interest, costs and attorney fees; which said judgment and decree were on the 20th day of August, A. D. 1900, recorded in Judgment Book No 29 of said Court, at page 289, I am commanded to sell all that certain parcel of land, situated in the city of Oakland, county of Alameda, State of California, and particularly described as follows.

Commencing at the southeasterly corner of East Twelfth street and Twenty-first avenue, and running thence southeasterly along the southwesterly line of East Twelfth street seventy-five (75) feet; thence at right angles southwesterly one hundred and fifty (150) feet, more or less, to the northerly line of the one hundred foot strip conveyed to the W. P. R. R. Co.; thence northwesterly along the said northerly line of the one hundred foot strip to the southeasterly line of Twenty-first avenue; thence northeasterly along said line of Twenty-first avenue to the point of commencement. Together with all and singular the tenements, hereditaments and appurtenances thereunto belonging or in anywise appertaining

Public notice is hereby given that on

THURSDAY, THE 27TH DAY OF SEPTEMBER, A. D. 1900,

At two o'clock P. M. of that day, in front of the Broadway entrance of the Court House of the county of Alameda, in the city of Oakland, I will, in obedience to said order of sale and decree of foreclosure and sale, sell the above described property, or so much thereof as may be necessary to raise sufficient money to satisfy said judgment, with interest and costs, etc., to the highest and best bidder, for lawful money of the United States.

Oakland, Cal., September 5th 1900.

W. S. HARLOW,

A Commissioner appointed by said Superior Court.

WM. F. GIBSON, Attorney for Plaintiff, No. 508 California street, San Francisco.

GIER'S HAUT SAUTERNE

is already a remarkably popular type of wine with the critical American taste. The older vintages have developed splendidly, recommending themselves favorably to lovers of white wine every where. It is "par excellence"—indeed a delicate wine. It is improving with age.

THEO. GIER. CO.

(VINEYARD, LIVERMORE)

Wholesale & Family Retail Depts.

511-513-515 Fourteenth St.

TEL. 123. OAKLAND

WANTED—Man, upright character, to manage business of old established house; salary $18 per week and expenses payable each week direct from headquarters; expense money advanced; position permanent; reference. Standard House, 301 Caxton building, Chicago. d

WORK OF LOCAL LODGES REVEALED.

The Home Fraternal Orders Greatly Increase in Membership.

The following letter has been received at this office:

Editor Oakland TRIBUNE—In behalf of the A. O. U. W. Silver Jubilee Committee, allow me to express thanks for your kindness and liberality in writing up the recent celebration of the twenty-fifth anniversary of the A. O. U. W. in California. Assuring you that it is fully appreciated by the Committee and members of the Order in general,

I am yours very truly,

J. S. GILMORE, Secretary.

Ancient Order Foresters.

A large gathering of members of Court Advocate and their friends assembled at Fraternal Hall Wednesday evening, September 5th to celebrate the fourteenth anniversary of the Court's institution.

An excellent literary program was presented after which the remainder of the evening was devoted to dancing. The program was as follows: Orchestra, overture; introductory remarks by the chairman, song, Brother A. C. Peregrine, piano duet, the Misses Murphy; musical selection, Johnson & Durant; specialty, Master George Weaver and Miss Hazel Van Haltren, cornet solo, Prof. Lercher, song and dance, Miss Alma Ferris, specialty, little Beulah Campbell; comic song, W. W. Durant, fancy dance, Miss Katie Ricketts, laughing song, Mr. Charles Hughes.

The financial secretary's quarterly statement shows the court to be in excellent financial condition.

Maccabees.

At the last review of Argonaut Tent No. 33, Knights of the Maccabees, initiation in the long form was introduced and the team work was something the tent has reason to be proud of. At the last bean-drawing contest, Sir Knight Franklin was the lucky man. These drawings are becoming very popular as is evidenced by the increased attendance.

On Tuesday evening, September 25th, the Maccabees will have a benefit at the Macdonough Theater. Oakland and Carta Hives, Oakland, Argonaut and Alameda Tents have the matter in hand and a big house is assured, as all the members are working like beavers in selling tickets, and, up to date, the sale has been large. During the evening the degree teams will put on some of the tableaux of the order, which will give strangers an idea of the beautiful initiation work of the Maccabees.

The play to be presented will be "East Lynne" and the scenery to be used in the production will be something different from what has been seen in this city in the past. The two teams that are contesting for members, "Fisher's Boxers" and "Harmon's Brigade," are hard at work and it seems to be nip-and-tuck as to which team will have to pay for that banquet.

Good Templars.

These are stirring times among the Good Templars of Oakland. The committees having in charge the preparation for the coming grand lodge which meets here the 9th of October, is working hard to get everything in readiness for the great event.

Temperance people who desire to entertain any of the officers or delegates of the grand lodge will please leave word at the lodge room, 1001 Webster street.

Oakland lodge will have a social in the near future to which all are to be invited. An announcement of the time and place will be given later.

Masons.

There will be a meeting of Alcatraz Lodge, No. 241 F. and A. M., this evening at which the second degree will be conferred.

Sons of St. George.

The smoking concert at Albion Lodge, Sons of St. George, tomorrow night promises to be a great success. Talent from both sides of the bay will render one of the finest programs ever heard in Glen's Hall. The refreshments will be first class and, under the genial presidency of A. J. Willson, a general good time is assured. All the members and their gentlemen friends are cordially invited.

Eastern Star.

Unity Chapter No. 65, Order of Eastern Star, is making the most of its beautiful home in the new Masonic Temple at Peralta street near Eighth. The chapter had an unusually enjoyable meeting last week, the occasion being an official visit of the grand matron of California, Mrs Fannie McCowan, accompanied by the grand patron and other grand officers. Besides the members of Unity Chapter, there were many visitors from other chapters. The grand officers were received with the ceremonial honors, which the usage of the order on such occasions requires, after which there was exemplification by the Chapter of the beautiful ritual work of the order. Happily, this was not merely a rehearsal but an actual conferring of the degrees in full form, which imparted special interest and dignity to the exemplification. At the close of the usual ceremonies of the chapter, the grand matron made a very neat, appreciative address expressing the pleasure she had in the visit to the Chapter in its beautiful new home, and the greater pleasure in finding the members working so harmoniously and so intelligently.

She was followed with remarks from the other grand officers, after which came a surprise, when Past Grand Matron Mrs. Augusta D. Wilson, on behalf of Unity Chapter of which she is a member, presented to the grand matron in a charming little speech, in the name of Unity Chapter, a silver and gold pie knife suitably inscribed for the occasion, as a testimonial of the loyalty of Unity Chapter and its esteem of the Grand Matron and appreciation of her visit. The occasion closed with a banquet in the elegant dining hall of the Temple.

United Workmen.

The most enjoyable time was experienced at the meeting of Ivy Lodge, No. 4, Degree of Honor A. O. U. W., Wednesday evening.

The committee to visit the sick reported that Past Chief of Honor Mrs. Hodges was ill.

The picnic committee reported that final returns had been made and that the A. O. U. W. picnic was a financial, social, and fraternal success.

The extension committee reported progress.

Under the head of "Good of the Order," eloquent remarks were made by Past Superior Chief of Honor Mrs Stewart, Grand Recorder Miss Donnelly, Grand Lady of Honor Mrs. Cogan, Past Grand Chief of Honor, Mrs Mayon, Past Chiefs of Honor Mrs. Babcock, Mrs Morrell, Mrs Sturrock, Mrs. Wilkinson, Mrs Carr, Chief of Honor Mrs Martel of Silver Star, Past Chiefs of Honor Mrs. Brook, Mrs. Nixon, and Sister Williamson, also Brothers Mayon and Cogan.

The Attraction Committee presented the following program which was greatly enjoyed, song by Sister Logan; recitation, Sister Butler, address Brother Merwin; song, Sister B Littlefield.

Chief of Honor, Mrs Van Court appointed Sisters Oakes, Marks, Brooks, Trelup and Brothers Hall, Marks, and Isaacs a committee on entertainment with instructions to get to work quickly and show what a grand affair they could present on short notice. The committee, with one voice promises to eclipse anything ever presented to the public by Ivy Lodge.

Mexican Veterans.

As an appropriate finale to the celebration of the semi-centennial anniversary of the admission of the State of California into the Union, the Associated Veterans of the Mexican War assembled in their hall, 22 O'Farrell street, San Francisco, last Friday evening, and then marched in a body to their banquet room opposite and there celebrated in a most enthusiastic and patriotic manner the 53d anniversary of the entrance of General Winfield Scott's army into the City of Mexico, where the valor of the American arms compelled a complete surrender, which terminated the war with that country in 1846-7-8, and the vast domain of California, Nevada, Arizona, Utah, Wyoming, Colorado and New Mexico, with the boundary question forever settled regarding the State of Texas, which added an empire to the territory of the United States, extending from the Gulf of Mexico to the Pacific Ocean, with an added shore line of 800 miles of the State of California.

The banquet was a splendid affair, to which about thirty of these Senior Veterans of the wars of the United States sat down.

Colonel W. C. Burnett presided, and when the cloth was removed the first toast was drunk, "The Day We Celebrate," and Major E. A. Sherman of this city was called upon to respond. He gave a cursory view of the causes which led to the war, the brief history of the campaigns of Taylor and Scott, and the triumphant entry of General Scott's army into the City of Mexico September 14, 1847.

He paid full tribute to the valor of the Mexicans, so commonly under-rated, and if they had not been brave there would have been no credit to the American army which fought them.

The results of that war proved the wisdom of our government under the administration of President Polk in the humane manner of conducting it, and the achievements gained saved the now proudest and best State of the American Union from becoming a British colony or province.

Then, when the mighty energy and vigor of the American nation manifested itself in the person of Uncle Sam, Columbia would be found enciente and new States were to be born. It had ever been and would continue to be until this continent should sink and Atlantis again rise from the bottom of the sea.

Toasts were drunk to "Our Country," "The President of the United States," "The Army and Navy," "The Governor of California," "The Memory of Our Fallen Comrades," etc., to which responses were made by President Burnett, Colonel A. Andrews, Colonel Joseph Stewart, Major S. J. Loop, Major John F. Bromley, Captain William L. Duncan, Captain Cleary and others.

The oldest of the veterans present is 86 years old and the youngest 70, the average age being 75 years, and probably some of them will live a dozen years or more in the next century.

They closed their banquet by giving three hearty, rousing cheers for "Old Glory," the American flag, and with the last words of President Zachary Taylor in his last message to Congress, "With good will to all the world and the rest of mankind."

Odd Fellows.

Harbor Lodge No 253, I. O. O. F., held quite an interesting meeting last evening. A committee was appointed to arrange for the coming illustrated lecture to be given by Hon. Charles A Sumner on October 3d. The by-laws were discussed, as the committee's report was not complete. Several past grands were present and made things lively by their discussion of the business brought before the lodge.

Woman's Relief Corps

It is quite likely that an amateur athletic performance will take place at the hall of Lyon Corps Tuesday, September 25th. All members are requested to be on hand. Final arrangements for the Stockton trip will be made. Mrs. Cora Merritt, department president, is anxious to have a large delegation with her. She is not likely to be disappointed.

A very interesting communication was received from the national president. Her advice, encouragement and kind words fall upon good ground and will bring forth ripe and precious fruit.

The meeting of the P. C. and L. Club was well attended, sixteen partaking of lunch.

Mr. Morrell and Mr. Woodward afforded much pleasure in their accustomed places, after a long absence.

Degree of Honor.

A large attendance was present at the meeting of Oak Leaf Lodge, No. 35 A. O. U. W. Monday evening. Two candidates were balloted for an elected and twelve application for membership were received.

The relief committee reported that Brother Samson had recovered and that Brothers Stewart and Chamberlain were still sick. Brother Pedrini of Temescal was reported on the sick list. It has been suggested that "open meetings" take place during the coming winter months and the suggestion will no doubt assume practical form under the leadership of the present Master Workman Brother Cogan who is one of the most enthusiastic Workmen in Alameda county.

Bohemians of America.

Fraternal Hall, 1156 Washington street, was, on last Monday evening, crowded on the occasion of the monthly high jinks of Oakland Hospitium No. 2 Bohemians of America.

The body of the hall contained a large number of small tables, at each of which sat a group of six persons.

The Commitee on Refreshments was kept busy during the evening serving refreshments.

During the evening, Host Colonel H. I. Kowalsky of San Francisco Hospitium No. 1 on behalf of the members of Hospitium No. 2 presented a neat gold badge of the order to C. F. Heany the popular marshal of hosts who accepted the token in a very feeling speech. The presentation was a complete surprise to Mr. Heaney.

The following program was well rendered, after which the hosts bade each other a final good-night and departed for their homes:

Selection, Ideal Mandolin Club; song, "My Honolulu Lady," J. P. Heany; recitation, George T. R. Clark; song, Richard Schubert; guitar solo, W. W. Durant; a humorous sketch, entitled: "Fun in a Kitchen" introducting Eddie in buck and wing dancing and Robbie in sentimental songs, Higgins Brothers; duet, "Larboard Watch," Abe P Leach, Dr. C. R. Curdts; grotesque fencing duello, A. H. Shirk, George Lemkau; hypnotist, Denny Mullen; solo, Sid Rohrer; specialties, Harry V. Gelder; address, "In Bohemia," Col. Henry I. Kowalsky; comic song, M. J. Halpin; recitation, "How Father Carved The Duck," G. M. Hermance; recitation, C R Morse; Irish monologue, Harry Conners; song, "The Holy City," Geo Lamb; recitation, "Shamus O'Brien" Clifford Dempsy; song, "I Happened to Be There," Fred Manchester, fencing duello, Emile Lestretto, E. J Holden, boxing exhibition James Fox, Percy Hazleton.

MUNYON'S INHALER

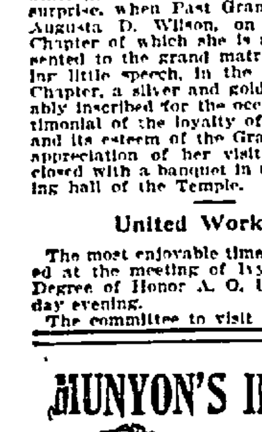

CURES CATARRH

Colds, Coughs, Hay Fever, Bronchitis, Asthma and all Diseases of the Throat and Lungs.

Clouds of Medicated Vapor are inhaled through the mouth and emitted from the nostrils, cleansing and vaporizing all the inflamed and diseased parts which cannot be reached by medicine taken into the stomach.

It reaches the sore spots—It heals the raw places—It goes to the seat of disease—It acts as a balm and tonic to the whole system—$1.00 at druggists or sent by mail. 1505 Arch St., Phila.

TRAINING SCHOOLS FOR RAILROAD MEN.

Associated Press Dispatches by The Tribune's Special Leased Wire

SARATOGA, N. Y., Sept. 20.—The Eastern Railway Maintenance of Way Association, a New England organization, of which E. A. Haskell of Springfield, Mass., is president, is in session here.

Walter G. Berg, Chief Engineer of the Lehigh Valley Railroad, read a paper entitled, "The Education of Railroad Men for the Subordinate Ranks of the Maintenance of Way Service," in which he advocated the establishment of special railroad trade schools, to be devoted to the teaching of practical railroad work, the entrance requirements of which would be limited to a general common school education. The school should consist of a regular course of one year and of an advanced course of one year, in addition to a general course.

Scholars for the regular course would be boys direct from public school and young men who, after a few years' work in a shop, office or store, began to realize that their rapid success in life may depend largely on a better general knowledge and familiarity with one subject or some specialty. The advanced course would be open to scholars who had completed the regular course and men whose former education and subsequent railroad experience would qualify them to omit the regular course.

The general course, consisting of lectures on general railroad subjects, would be open to all comers, in order to spread a better knowledge of the general conditions, laws and public policy governing railroads among the general public.

SEA FOOD TRUST NOT PRACTICABLE.

Associated Press Dispatches by The Tribune's Special Leased Wire

NEW YORK, Sept. 20.—Eugene S. Blackford of Fulton market, interviewed concerning the report from Minneapolis, Minn., to the effect that an organization has been formed to control sea food, said among other things: "I do not think it possible, however, to control the market for sea food in general, because it is too large. No single organization could ever hope to control the output of the whole seaboard of the United States. If this sea food company had limited itself to one or two kinds of fish its enterprise might not seem so impracticable, because it is possible to control the catch of a single kind of fish. This has already been done in the case of halibut, for example.

"The great difficulty that this company will have to contend with is the extent of the field it has apparently proposed to cover. The fish trade is different from other trades, in that its stock is so extremely perishable. Fish cannot be cornered. You cannot put fish on your shelf and wait until people are willing to pay your price, but you must sell and sell at once. The element of cornering, which is generally the means of such an organization as the sea food company to attain its end, is thus impossible. Indeed, I fail to see how the company hopes to succeed."

The Howard Searles and H. S. Searles mentioned in the dispatches are not known in Fulton Market.

HOTEL ARRIVALS.

ARLINGTON HOTEL — George A. Elsser, Denver; H. Barrilio, city; Mrs. Senwartz, city; A. Wagnor, Redding; J. Cureo, San Francisco; L. W. Harris, Pleasanton; D. Goldron and family, Roseberg; Dr. and Mrs Ames, Belvidere, Ill; Mrs L Myers, Mary A Dyer and son, Los Angeles.

HOTEL ALBANY — Geo. W. Stewart and wife, E. R. Rowland, Miss S. B. Culver, O. B. Culver, Visalia, Cal; F. S. Merrill, R. T. Gates, Marysville; J. B. Treadwell, Kern City, O. T. Noyes, F. F. Small, J. R. Masters, Sacramento; Geo. H. Pond, Milwaukee.

HOTEL METROPOLE — W. T. Harker and wife, Nevada City; Miss Blanche Cameron, Nevada City; C. B. Hinton, U. S. A.; P. A. Brush and wife, Santa Rosa; W. D. Palmer, Atlanta, Ga; J. W. Deming, Council Bluffs; W. S. Taylor and wife, Rockford, Ill.

HOTEL CRELLIN—P. Gordan, San Francisco; Thaddeus S. Fritz, Los Angeles, Wm N. Laurie, Santa Rosa; Phil Bray, Chicago; L. A. Berteling and wife, Alma; Mrs. M. Levy and daughter, Independence, Inyo county; Captain Jones, San Jose, James Corrigan, San Francisco.

HOTEL TOURAINE — M. J. McCoy, Clement Rowland, Budd Doble, Mrs Nina Cowdwell, city; J. S. Ferguson and wife, San Jose, H. Johnson, Los Angeles; A. H. Bush, Los Angeles; F. E. McChette, Berkeley.

GALINDO HOTEL — C. E. Wilson, San Francisco; E. Tolnten, Santa Cruz; Mr. Thompson, San Pablo; Oscar Cunnelo, Oakland; F. Hennessey, Oakland; J. W. Norton and wife, San Francisco; H. Jackson and wife, San Francisco; Sam Tanorich, Oakland.

Pears'

What is wanted of soap for the skin is to wash it clean and not hurt it. Pure soap does that. This is why we want pure soap; and when we say pure, we mean without alkali.

Pears' is pure; no free alkali. There are a thousand virtues of soap; this one is enough. You can trust a soap that has no biting alkali in it.

All sorts of stores sell it, especially druggists; all sorts of people use it.

TRIBUTE TO MRS. HEARST.

University Students to Erect a Fountain on the Campus.

UNIVERSITY OF CALIFORNIA, Sept. 20.—As a mark of gratitude to Mrs. Phoebe Hearst for her many benefactions to the State University, the student body proposes to erect a fountain on the campus to be dedicated to her. As far as possible it will be built from student subscriptions, and the alumni will be called upon to complete the amount needed. The fountain, which is to be built in accord with the plans of the greater University, will probably be placed on the Fine Arts square on the lower part of the campus. Douglas Tilden is to be asked to furnish plans. A committee consisting of Judge Slack, Mayor Phelan, Professor W. C. Jones, Dr. A. A. d'Ancona, Mrs. Mary Kincaid and Miss Mary Bell is intrusted with furthering the project.

TO DEBATE WITH HASTINGS.

A debate will be held at Stiles Hall on the evening of November 8th between the Students' Congress of the University and the Hastings Law College. The subject for debate will be submitted by the law students before October 1st. The try-outs will be held October 15th. This will leave three weeks for preparation. The following men were elected to membership in the congress: Coghlan '02, Newton '01, Huge '03, Santon '03, Judy '03, McMullan '04, and McGarry '04.

GRADUATES' PLANS.

Next term A. M. Kidd and A. G. Tasheira will enter the Harvard Law School. J. R. Moulthrop will go to Columbia Law School and Walter Loewy will enter the University of Pennsylvania. L. Arnstein has gone to New York to engage in business. Herbert Masters has received a position with an electric lighting company of San Francisco. All of the men graduated last term from college.

FREE FIGHT ENDS A FOOTBALL GAME.

BERKELEY, Sept. 20.—The football game last Saturday between the Boone's Academy eleven and the Peralta Hall boys contained some picturesque features not down on the program. In the last half of the game Nathan Coombs, the Boone captain, was down with the ball near the Peralta goal when a Peralta man took a kick at him. A lively mix-up followed in which a lot of Peralta rooters took a hand and there was a beautiful exhibition of free-hand slugging. Professors Boone and Teazzell took a hand in the melee at this juncture. They say they interfered merely to separate the players, but the boys say they did some energetic fist work. At any rate the Peralta Hall boys were forced to retreat, considerably the worse for wear.

$100 Reward, $100.

The readers of this paper will be pleased to learn that there is at least one dreaded disease that science has been able to cure in all its stages, and that is Catarrh. Hall's Catarrh Cure is the only positive cure known to the medical fraternity. Catarrh being a constitutional disease, requires a constitutional treatment. Hall's Catarrh Cure is taken internally, acting directly upon the blood and mucous surfaces of the system, thereby destroying the foundation of the disease and giving the patient strength by building up the constitution and assisting nature in doing its work. The proprietors have so much faith in its curative powers that they offer One Hundred Dollars for any case that it fails to cure. Send for list of testimonials. Address,

F. J. CHENEY & CO., Toledo, O.

Sold by Druggists, 75c.

Hall's Family Pills are the best.

ODD BUREAUS, CHAIRS, Rockers, Lounges and Couches at H. Schellhaas, cor. 11th and Franklin sts.

Our Coffees are Fresh,

Strong and delicate of flavor. We do our own roasting daily. Taylor's Tea Store, Thirteenth street, between Washington and Clay. Phone blue 574. Free delivery in Oakland, Alameda and Berkeley.

TOILET PAPER FOR SALE.

At E. C. Brown Paper House, 473 Tenth st., bet. Broadway and Washington.

CASTORIA.

The Kind You Have Always Bought

Bears the Signature of Chas. H. Fletcher.

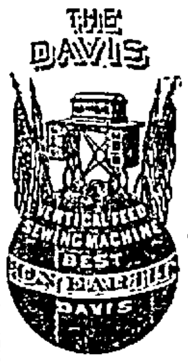

$1000 REWARD

offered for any machine that will do as great range of work and do it as easily and as well as can be done on the Davis Vertical-Feed Sewing Machine. This offer has been made before the public for the past fifteen years. It has not been claimed, proving that the Davis Vertical Feed is the "Best on Earth."

WALTER MEESE

1009 Washington St. 'Phone, Main 537.

EUGENE LACAZETTE

Florist

Cut flowers fresh several times a day. Bouquets made up promptly and reasonable. Funeral designs and decorations a specialty.

Tel. Black 1353

414 14th St., opp. Macdonough Theatre

NURSERY—FRUITVALE

United Artisans

A FEW GOOD DEPUTIES WANTED

(Men or women) for city or country. Very favorable terms to suitable parties. Address, stating qualifications, with references, to WILLIAM W. WILLIS, District Grand Master for Central California, 2105 Santa Clara Ave., Alameda.

Pond's Extract

Used over Half a Century

CURES

SUNBURN

CHAFING

MOSQUITO BITES

ITCHING

SCRATCHES

SPRAINS

STIFFNESS

FATIGUE

and

ALL PAIN

Note this Face-Simile and Refuse the Dangerous Preparations represented to be "the same as" Pond's Extract.

'Phone Cedar 551

W. E. LEBER & CO.

1227 BROADWAY

opposite the Post Office

GROCERIES

FRUITS and VEGETABLES

FRESH DAIRY PRODUCE

Prompt and Free Delivery

HENRY W. TAYLOR

LUMBER YARD

Now located at foot of

FOLGER AVENUE (stock yards)

Main Office: Op. KR station BERKELEY, CAL

Telephone North 2

Lehnhardt Leads on Soda.

Fatigue Banished

When you are warm, tired or worried, there is nothing more restful or refreshing than a glass of Lehnhardt's Soda. Drinks that strengthen and stimulate you—Drinks that aid digestion and relieve nervous or mental depression—Most, though, are just drinks; drinks drank because they are good. Nearly a hundred of these at Lehnhardt's—and Ice Cream Soda that you never yet have matched.

OUR CONFECTIONERY UNEQUALLED.

ICE CREAM DELIVERED

Telephone Main 497.

LEHNHARDT'S

1159 Broadway, bet. 13th and 14th.

Fall Goods

..NOW IN..

H. S. BRIDGE & CO.

TAILORS

622 MARKET ST., San Francisco

Opp. Palace Hotel.

COAL

J. ROHAN

Gives Full Weight

Cheaters Never Prosper

OFFICE AND YARD: N. E. COR.

Fifth and Washington Sts.

Tel. Main 545

Lydia E. Pinkham's Liver Pills

Are specially prepared to act in harmony with the female system. They cure Constipation and Sick Headache, resulting from causes peculiar to women. 25c

ADVERTISEMENTS

It's the Talk of the Town

The Event of the Year

Our Prices in FURNITURE

HAVE ASTONISHED THE OLDEST BUYERS

JUST THINK!

White Enameled Brass Trimmed Iron Beds with Elegant Wire Mattress, this week at $5.50

(All Sizes.) Regular $8.00

E. C. LYON 412 ELEVENTH ST.

THE WONDER OF THE AGE

THE LUXURY OF A HOT BATH WITHIN THE REACH OF ALL.

Guaranteed to heat 50 per cent more water in a given time than any Heater of its class in the world.

TURN ON AND LIGHT THE GAS AND INSTANTLY OBTAIN HOT WATER

Heats 20 gallons of water in six minutes, costing not to exceed 1½ cents for gas.

INEXPENSIVE, ELEGANT and DURABLE—

SIMPLE IN CONSTRUCTION

THIS IS THE RECORD OF THE

HUMPHREY

CRESCENT

INSTANTANEOUS WATER HEATERS

FOR BATH ROOMS

PRICE.

Nickel Plated.

No. 6 Heater....................$23 00

No. 6 Shelf and Bracket.......... 2.25

IT SAVES ITS COST IN ONE YEAR.

OAKLAND GAS, LIGHT AND HEAT CO.

535 THIRTEENTH STREET

OAKLAND

BROWN & McKINNON —OLDEST— Merchant Tailors IN OAKLAND

We carry a full line of desirable staple goods and latest novelties

LATEST SPRING GOODS NOW IN

Evarts Block 1018 BROADWAY

MANHOOD RESTORED "CUPIDENE"

This great Vegetable Vitalizer, the prescription of a famous French physician, will quickly cure you of all nervous or diseases of the generative organs, such as Lost Manhood, Insomnia, Pains in the Back, Seminal Emissions, Nervous Debility, Pimples, Unfitness to Marry, Exhausting Drains, Varicocele and Constipation. It stops all losses day or night. Prevents quickness of discharge, which if not checked leads to Spermatorrhoea and all the horrors of Impotency. CUPIDENE cleanses the liver, the kidneys and the urinary organs of all impurities. CUPIDENE strengthens and restores small, weak organs. The reason sufferers are not cured by Doctors is because 90 per cent are troubled with Prostatitis. CUPIDENE the only known remedy to cure without an operation. 5,000 testimonials. A written guarantee given and money returned if 6 boxes does not effect a permanent cure. $1.00 a box, 6 for $5.00, by mail. Send for free circular and testimonials.

Address DAVOL MEDICINE CO., P. O. Box 2076, San Francisco, Cal.

For sale by GEO. SMITH, Druggist, 464 Twelfth Street, Oakland.

ANCHOR BREWERY

Family Trade Supplied

CHAS. H. KRAMM, Propr.

49TH ST. AND SHATTUCK AV.

Tele. Black 293

Dr. E. R. TAIT, Dentist,

1003½ BROADWAY Cor. 10th, Oakland

TELEPHONE RED 3895

C. H. BROSNAHAN

Successor to JOHNSTON & BROSNAHAN

Proprietor of the

CENTRAL CARRIAGE MANUFACTORY

Carriages and Wagons of Every Description Made to Order.

RUBBER TIRES A SPECIALTY

Particular Attention Given to Repairing in all its branches.

267 Twelfth Street

Between Harrison and Alice

OAKLAND, CAL.

Telephone Red 49

The belief is that BALLE-OCURY'S studio is a high-priced studio, on account of the high-standing patronage the studio has. He is, nevertheless, the most reasonable photographer in Oakland, firstclass work taken into consideration. Visitors always welcome. 13th near Washington St.

AN ARTISTIC TRIUMPH!

Is the comment of friends of the householder who has us do his interior decorating;—furnishing the wall paper and borders, combining colors and patterns, and generally making a "house beautiful for those who entrust to us the task of decorating ceiling and wall, parlor and hall, dining room and guest room.

JAMES CAHILL & CO.

408 Twelfth Street, Oakland, Cal.

Telephone Black 3636

—THE—

National Brewing Co's DEPOT

At Cor. Third and Washington Sts. OAKLAND.

Telephone and we will guarantee prompt delivery in any part of Alameda County.

Tel. Lake 231

Oakland Tribune

PUBLISHED DAILY (Sunday excepted)
—AT—
413, 415 and 417 EIGHTH STREET
—by the—
TRIBUNE PUBLISHING COMPANY
WILLIAM E. DARGIE, President.
Delivered by Carrier
—AT—
50c per Month

UNION LABEL

Notice to Subscribers.

Subscribers will please report any irregularity or delay in the delivery of THE TRIBUNE. Notice sent to the business office, 417 Eighth street, or by telephone to Main 48 will receive prompt attention.

The Tribune in San Francisco.

THE OAKLAND TRIBUNE will be found on sale in San Francisco every evening at the following news stands: Foster & Orear's, Ferry Building; Palace Hotel news stand; Grand Hotel news stand.

The Eastern offices of THE OAKLAND TRIBUNE are situated at 230 to 231 Temple Court, New York City, and at 217 and 218 U. S. Express Building, Chicago, with Mr. R. Katz as manager.

THE TRIBUNE can be found on file at the office of the California Paris Exposition Commission, 3 Place de l'Opera, Paris, France.

Amusements.

Macdonough—"The Banker's Daughter."
Dewey—"Beacon Lights."
Tivoli—"Faust" and "Trovatore."
Alcazar—"The Widow's Husband."
Columbia—"The Bells" and "Napoleon's Guard."
Orpheum—Vaudeville.
Grand Opera House—"Quo Vadis."
Alhambra—"Ship Ahoy."

Picnics at Shell Mound Park.

September 23—Italian Colony of San Francisco.

THURSDAY.....SEPTEMBER 20, 1900.

When a capitalist dies it is frequently decided that when he has made a will he had no will.

Bryan's backstop, Adlai Stevenson, remains yet to be heard from. However, the public has lost interest in fossil relics, and the procession will move without waiting to hear from him.

Pneumatic tubes are to be used for handling the mails across the bay. Now politicians can indeed claim to be thoroughly qualified for jobs for hot air is just as good to operate with as any other sort.

As the Dutch originally took Holland, it is certainly now in order for Holland to take the Dutch, as is to be done in the case of Kruger, who is going to seek a new haven under the flag of the Netherlands.

Hobson is back again, his arrival at Victoria being chronicled in last night's dispatches. The Government doubtless ordered him home via Canada so as to avoid a recurrence of the kissing-bug epidemic that followed him across the continent on his last trip.

Right on John Bull's heels comes Sweden with an application to borrow $10,000,000 from the United States. Of course, we are going to lend it, for outside of the investment, that is the best way possible to get strings on the rest of the world. A nation's power nowadays lies not so much in the force of its arms as in the condition of its money box.

Evidences multiply that the census of Oakland is incomplete. There is abundant proof that it was taken in a careless, slovenly fashion. In dozens of instances reported at THE TRIBUNE office whole households were ignored. That hundreds of people were overlooked in the enumeration is plain, but what the total is can only be conjectured. Perhaps it does not matter much that Oakland has a good many more inhabitants than she is given credit for having, but it is to be hoped that in future the census will be taken in a more thorough manner.

THE THOROUGHBREDS.

Although many people are inclined to regard with disfavor anything pertaining to horse racing in California, all elements alike should be pleased with the movement in progress to raise the standard of the sport here. Whether or not racing should be considered an evil, it is plain that if it is going to exist at all it should be conducted on the best lines possible, and the efforts that are in progress to eliminate chances of fraud and to bring about contests of higher class animals than have met here before, should be generally applauded.

It is unfortunate that gambling should have become an absolute appendage of horse racing, for outside of that feature of the pastime it can well be considered the "sport of kings." The training of fleet-footed pedigreed animals to such a state of perfection that they can run a mile in a little over a minute and a half, and the excitement that attends a close finish where a number of well matched horses are all nearing the goal together and straining every nerve in the effort for supremacy, is acknowledged by connoisseurs of sport to be the most interesting of all field events, and as long as the horse endures there is little doubt that race tracks and racers will be maintained. It must be a facer to those who consider that going to the races is a form of deadly sin to hear of the adjournment of the British Parliament over Derby Day so that the members can go to Epsom Downs and witness the struggle for the classical blue ribbon of the turf, or to note in the recently published memoirs of Baron Russell, the Lord Chief Justice of England, that he frequently postponed the hearing of important cases for a day so that he could go to the races and enjoy some particular event. Just fancy if a Chief Justice in America should do such a thing, what a volley of abuse would be leveled at his head by certain elements of the press and public; yet in staid old England, where they certainly maintain as high a grade of morals as we do, such events pass unnoticed.

California is particularly interested in racing from the standpoint of the horse industry, for the State has already obtained a world-wide reputation for its fine stock farms, the Pleasanton in this county, the Del Paso at Sacramento, the Corbett place at San Mateo, and the Stanford Ranch at Palo Alto having produced some of the finest animals that ever wore a bridle. The present efforts, therefore, to induce such famous owners of thoroughbreds as Belmont, Whitney and Keene to send winter stables here will, if successful, mean many advantages for the State, for when they find how excellently their horses fare, it is not unlikely that additional stock farms will result. The advent of interests of this description, too, means the circulation of much ready money in local channels, for the large purses and stakes that are offered will attract the best class of horsemen and their liberality is proverbial. There is nothing to deplore, therefore, in the boom that is being given to the racing interests of the State, but rather occasion to rejoice, for it cannot be denied that a large number of telling benefits will follow in its train.

BRYAN HUGS HIS SILVER DOLL.

Bryan's letter of acceptance will excite no special attention. It will prove a distinct disappointment to his followers because there is no inspiring note in its commonplaces. In the effort to appear conservative and philosophical Bryan has only succeeded in being dull and conventional.

As might be expected, he returns to the silver issue because that is the question that always attracts him above all others. He may turn aside at times or be diverted temporarily by men of keener political prescience, but in the end he comes barking back to free coinage as the old hound returns from chasing hares and flushing quail to take up the trail of the fox. Silver is his political lodestar; its glittering fallacies appeal sympathetically to his florid imagination, and he cannot long refrain from touching upon a theme which so impresses his mind.

Under the circumstances it was generally supposed that he would subordinate the financial issue to expansion, but he has not done so. Evidently the more sober leaders of his party have labored in vain to draw him back from pursuing the free silver rainbow. He is still hot in the chase, but his tone is changed. He grumbles about Republican inconsistencies and tries to justify his stand on the ground that the Republicans have not always kept to the letter of their professions in dealing with the coinage question. The wisdom of opening the mints to the free coinage of silver at the ratio of sixteen to one is hardly touched upon, let alone argued out. What he says is a special plea intended to convict the Republicans of bad faith and not to establish the soundness of the free coinage theory. The real issue is entirely evaded. There is good reason for this evasion, for the prosperous condition of the country is a conclusive refutation of the gloomy prophecies Bryan put forth four years ago. It is hard to argue against a self-evident fact.

Here are the questions presented by the monetary issue. Has the adoption of the gold standard been followed by good results? Would the adoption of free coinage be wise in view of existing circumstances? To the first question the answer must be an emphatic affirmative. It does not admit of argument or denial. Men like Bryan may contend that free coinage would be wise, but the lessons of experience, the logic of events and the teachings of reason are against the proposition. Throughout the commercial world this view is accepted as axiomatic and fundamental.

Any inconsistent declarations made by Republicans in the past have nothing to do with the case. They are so clearly right now that it is a mere waste of time to discuss the accusation that they were mistaken once upon a time. A man may say the moon is made of green cheese but so long as he does not eat it for green cheese the status of the planet remains unchanged.

Were the Republicans right in what they did with respect to the currency? The results speak for themselves. Credit was dead, money scarce, factories idle, business stagnant, prices depressed and labor everywhere in poverty and idleness. That was the condition. As soon as the Republicans placed their financial policy in force the wheels of industry began to revolve, trade and enterprise revived, credit was restored and money became plenty. Interest rates fell and prices rose. Wages were increased and employment was given to all who desired it. Activity became the rule in every branch of business, and production was stimulated to a wonderful pitch. In other words, universal prosperity succeeded universal depression. This is the situation.

Bryan now says the Republicans did more than they promised to do. Even if this be true, have not results justified what was done? Shall we discard prosperity because it is the price of a broken promise? Bryan palters and quibbles. He demands that the Republican party be consistent with every past profession when the Republican party thinks it has fulfilled its mission when it lifts stricken industry to its feet, fills the land with plenty and prosperity, promotes the happiness and wealth of the people and increases the commerce, power and influence of the Republic among the nations of the earth. Bryan is simply sitting by a long past milestone asking the people to come back and take the other road. They know what is on this road. They have looked just far enough down the other road to realize that overwhelming disaster lies that way.

A DIPLOMATIC DEMAND.

Instead of figuring in the light of a professional agitator or a disturbing element in the conference of nations, the Emperor of Germany seems to have the upper hand, diplomatically speaking, over the other powers as regards the Chinese issue. Ever since Russia circulated the celebrated note declaring that as the purposes of the foreign invasion had been accomplished by the rescue of the legationers at Peking the troops should withdraw and all further claims be disposed of by indemnity payments, Germany has occupied an interesting position in that it declined to accede to the proposed arrangement.

The result of this has been a clamor to the effect that German greed would not permit of anything but the originally projected partition of the Chinese Empire and that the Kaiser would therefore be responsible if an open rupture should result between the powers on account of the position they were forced into. After reading the note issued this week from Berlin, however, it must be admitted that the Kaiser has taken a warranted stand. His demand that as a preliminary to peace negotiations those responsible for the recent crimes and outrages be surrendered to the powers for punishment not only seems reasonable from the standpoint of general atonement, but especially so in Germany's case because her Minister was done to death in the streets of Peking by a mob inspired, it is claimed, by Celestial officials of high degree.

There will be a far-reaching effect, too, that will be beneficial in the future. From the very inception of the disturbances in China rumor has said that the government was backing the Boxer movement, and although since its failure there have been vigorous denials by the officials of such a stand, suspicion still clings to them. The demand made by Germany will disclose the true condition of affairs, for no makeshift excuses will be accepted. If the probing reveals, as many suspect it will, that the Dowager Empress and her court were aiding the uprising, then indeed will the hand of retribution fall heavily upon the Empire, whereas if, on the other hand, it is conclusively shown that the strife was conducted by a mere mob, the demands of civilization will be more easily appeased. It is a bold stroke of diplomacy to put so important an issue to so direct a test, and the whole world will anxiously await the outcome.

Bryan's denunciation of the trusts sounded queerly in view of the fact that the New York Democratic Convention had just turned down a resolution calling upon the Attorney-General to investigate and proceed against the ice trust. Croker would not even permit the resolution to be read, but had it ignominiously smothered in committee.

There is a curious note of hostility toward the State University in the comments of some of the Democratic papers. What ails our Democratic brethren? Has the campaign of education given them a sour stomach for learning?

Bryan says in his letter of acceptance that he only wants one term in the White House. Sorry, but the people can't stand him even for that long.

House Work

Seems easy to a man, but there is a great deal of lifting and reaching to do; a great many trips up and down stairs to make in the course of day's house work. It's hard where a woman is well. For a woman suffering with some form of "female trouble" it is daily torment. There are thousands of such women struggling along, day by day, in increasing misery. There are other thousands who have found a complete cure of their disease in the use of Dr. Pierce's Favorite Prescription. It stops debilitating drains, cures irregularity, heals inflammation and ulceration, nourishes the nerves, and gives vitality and vigor. It makes weak women strong and sick women well. It contains no opium, cocaine nor other narcotic.

"For a number of months I suffered with female trouble," writes Miss Agnes McGowne, of 1112 Bank St., Washington, D. C. "I tried various remedies, but none seemed to do me any permanent good. The doctors said it was the worst case of internal trouble they ever had. I decided to write to you for help. I received a very encouraging reply, and commenced treatment at once. I had not used your 'Favorite Prescription' a week before I began to feel better, and, as I continued, my health gradually improved. It is improving every day."

Dr. Pierce's Common Sense Medical Adviser is sent *free* on receipt of stamps to pay cost of mailing *only*. Send 21 one-cent stamps for a book in paper covers, or 31 stamps in cloth, to Dr. R. V. Pierce, Buffalo, N. Y.

CHINESE FIENDS' HORRIBLE DEEDS.

Female Missionaries Victims of Awful Torture.

Associated Press Dispatches by The Tribune's Special Leased Wire

VANCOUVER, B. C., Sept. 20.—A prominent citizen of Shanghai writes to the Japan Mail asking permission to give the details of the doing to death of Miss Rice, Miss Houston and Mrs. Cooper on their terrible journey from Hainsin to Hankow. The correspondent says the public should know the details, and know that the murderous wretches were not Boxers, but villagers, the same villagers who called themselves "harmless lambs" to the missionaries, but who are at heart murderous, licentious fiends of the Tartar race, and who massacred the women for mere lust for blood. The story relating to Miss Rice is as follows:

She was driven from the village with Miss Houston and the others, and when she and Miss Houston could walk no further, they sat in the road. Miss Rice was then seized, dragged about, beaten and stripped of half her clothing and then put under the wheels of a heavy cart, which was driven back and forth over her. Every once in a while she would be hauled out, beaten and put under the cart again. This continued until she was dead.

Miss Houston, overcome with horror, tried to escape, but she was overtaken and carried off by the Chinamen and kept by them ten days. A veil must be drawn over this part of the poor woman's life. Fearing to have her death on their hands, the fiends took her to their friends. When she arrived her skull was fractured and the brain exposed, but she lived three days, until mortification set in.

Mrs. Cooper was stripped to the waist and beaten from village to village. The hot sun peeled the skin from her back and breast, the sore places festered, flies bred upon the wounds, and upon her arrival at Hankow the whole upper part of her body was in a horrible state. She died shortly after reaching Hankow.

Miss Anderson, Miss Egstrom and Miss Peterson were taken to the middle of the road, their necks bared and the executioner was towering above them with a bare sword to take their heads off, when Miss Peterson, with her nerves wrought up to a terrible tension, laughed hysterically, and the mob slunk away with superstitious fear, the executioner with the rest. Three friendly Chinese helped them to escape to Hankow and gave them clothes to hide their nakedness.

The rest of the party that arrived at Hankow looked like Indian famine victims. They had lived on grass for four days and the flesh was off their bones. They were nearly naked.

The correspondent adds:

"I know these details are revolting, and if you do not publish them I hope you will cause them to be privately circulated to arouse the just indignation of all Westerners against this monstrous race."

The Japan Mail says a messenger was sent out to learn the particulars of the massacre of Presbyterian American missionaries at Poat-Ting-Fu. The messenger returned in ten days. He was within half a mile of the American mission, and from intimate friends of his race he heard of the awful story as follows:

"The mob went to the American mission, first killing all the foreigners with rifle or club. The same day they destroyed the Roman Catholic mission, opened under brilliant auspices by Bishop Lafler a few weeks before. The following morning, after a great rain, the mob went to the American Board Mission in the suburbs. On breaking in the gate they were met in front of the chapel on the raised terrace by Mr. Pitkin, who fired at the crowd as they rushed in. He was shot at and fell, wounded on the left side. He was at once beheaded. The two ladies who were there were then taken by the crowd and carried into the city to a temple, which served as a sort of headquarters of the Boxers. Here they were killed. Mr. Bagnall of the C. I. M. escaped from his home to a temple east of his residence. Here he was captured and killed."

Ayer's Pills are purely vegetable. They are effective, but gentle. Nature's remedy for Nature's ills. One pill a day is what you want.

All druggists. 25 cents a box.

J. C. AYER COMPANY, Practical Chemists, Lowell, Mass.

Ayer's Sarsaparilla | Ayer's Hair Vigor
Ayer's Pills | Ayer's Cherry Pectoral
Ayer's Ague Cure | Ayer's Cathartic

Kahn Bros.

N.E. 12th & Washington
Oakland

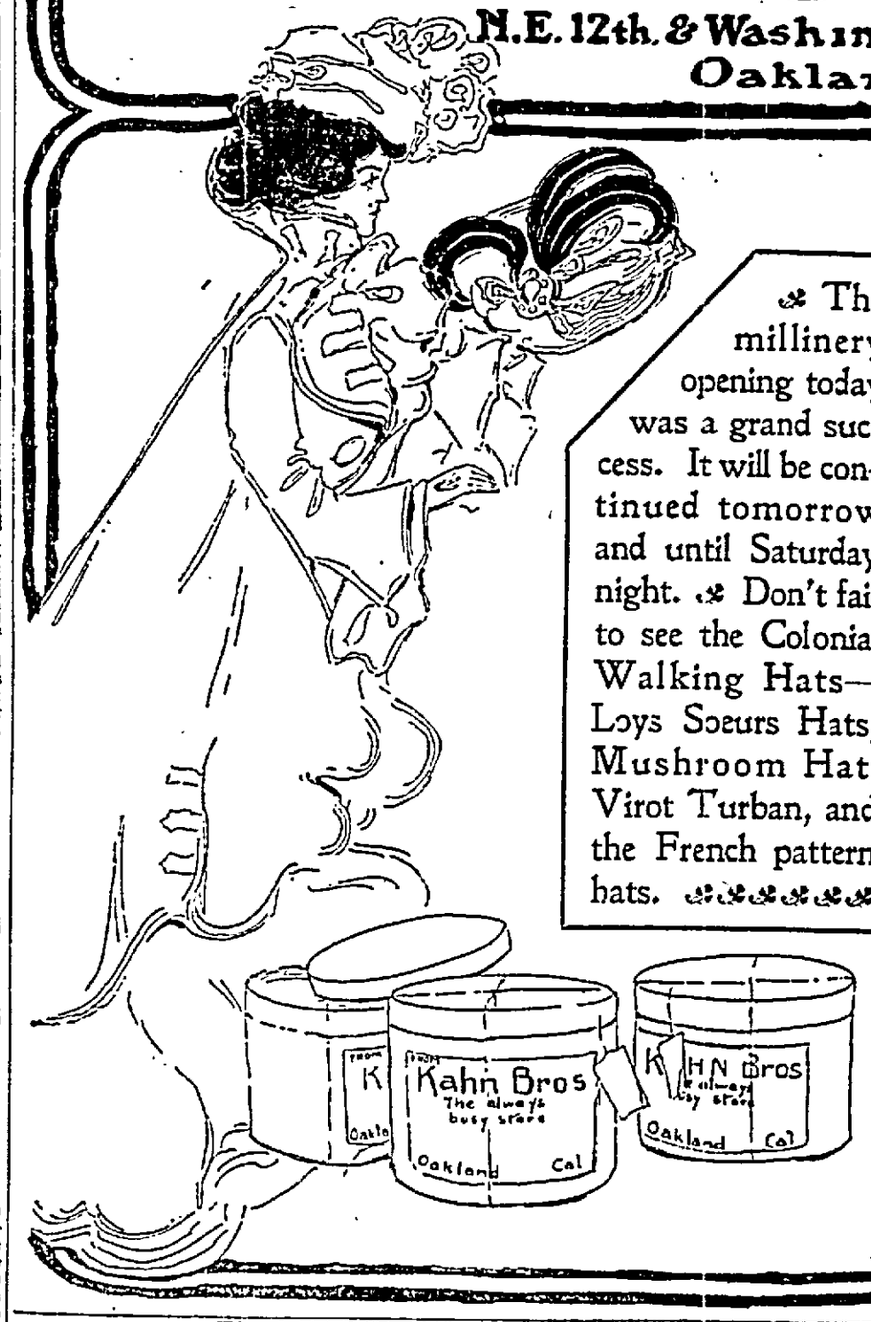

The millinery opening today was a grand success. It will be continued tomorrow and until Saturday night. Don't fail to see the Colonial Walking Hats—Loys Soeurs Hats, Mushroom Hat, Virot Turban, and the French pattern hats.

X-RAY LABORATORY

You are respectfully invited to call at our X-Ray Laboratory, THE ONLY RECOGNIZED INSTITUTE IN SAN FRANCISCO. Endorsed and patronized by the MEDICAL PROFESSION OF SAN FRANCISCO AND OAKLAND HOSPITALS.

We treat Diseases of MEN, WOMEN and CHILDREN

German and French Physicians in Attendance. Professional Advice Free.

By the X-Ray any portion of the human frame can be seen, thereby locating the trouble immediately. Photographs made of any portion of the interior of the body at patient's request.

X-RAY LABORATORY
9 Mason Street San Francisco

The LIBERAL CREDIT HOUSE OF OAKLAND.

METROPOLITAN FURNITURE CO.

HAVE MOVED TO THEIR NEW BUILDING

514-516-518-520 Twelfth Street

Bet. Washington and Clay Streets.

FURNITURE, CARPETS, Etc.

NEW GOODS——LARGEST STOCK——LOW PRICES

Telephone White 66 Open Saturday Evenings

OPENING SPRING MILLINERY

Mrs. Nettie Laymance announces her opening days on Thursday, Friday and Saturday of this week. An elegant line of pattern hats and novelties will be shown. Ladies cordially invited to attend.

MRS. NETTIE LAYMANCE.
(The Misses Pollard), 1113 Broadway.

This the Electrical Age.

Latest thing, electric automobiles. We are agents for the best "Rikers." We take care of them too.—By the way, is your house wired? Better hurry up. Get the best. Electric Supply Co., 525 Eleventh street. Phone black 1072.

$24 ONLY—A SMALL SQUARE PIANO; must be sold before the 9th of September. Great inducements to cash buyers, at H. Schellhaas' store, cor. 11th and Franklin.

CASTORIA.
Bears the Signature of Chas. H. Fletcher. This Kind You Have Always Bought

Fine Ladies' Tailoring.

We desire to announce to the ladies of Oakland and vicinity that we have just received the very latest plates and new goods, which we will be pleased to show and ask an inspection of the same. J. Black, 559 Fourteenth st.; phone black 1031.

The French Wine and Liquor Store,
E. Mercier, Prop'r.,

574 Broadway, near Eighth st. The best liquors. Please try his O. K. Old Judge and Old Government whiskeys.

White Iron Beds Only $2.25

With brass mountings—and I have others—lots of them—styles way up and prices way down. See them. E. C. Lyon sells furniture cheap. 412 Eleventh st. The always busy store. The king is waiting for your call.

Excelsior Redwood Co.

Third and Broadway, Oakland, carries a large stock of dry millwork doors, windows and round hoop tanks.

OUR WHITE ENAMEL IRON BEDS, brass trimmings, are as low priced as any dealer. Only the best. See them with wire beds and top mattresses at H. Schellhaas' store, cor. 11th and Franklin sts.

C. H. WALKER
DENTIST

BEST SET OF TEETH, $8.00

TEETH EXTRACTED WITHOUT PAIN.

Largest and Best Equipped Dental Offices in Oakland. Five eminent specialists, who make a specialty of his particular branch of the profession—that means much to those desiring dental work done. All the latest crown and bridge work. We guarantee perfect satisfaction in every case.

No charge for examination or estimates. All work will be the best and at greatly reduced prices.

Parlors—15, 16, 17 and 18 Abrahamson Building, S. E. Cor. Thirteenth and Washington Sts. Take Elevator. Telephone Green 817.

AMUSEMENTS

MACDONOUGH THEATRE 30 CTS. 20 CTS. 10 CTS.
H. J. HOLDEN, Manager. Phone Main 67.
Week commencing Monday Evening, Sept. 17th
Magnificent production of an Augmented Cast. Holden's Oakland Stock Co. in the Beautiful Play
THE BANKER'S DAUGHTER
Performance Sunday night. Matinee Saturday. Seats on sale at Theater and Smith's Drug Store, 466 Twelfth St. Children at Matinee, all over the house, 10 cts.

DEWEY THEATRE Phone Main 56
Sanders Stevens, Lessee and Manager
Tonight, all this week and Saturday matinee. The Stevens' Stock Company in a grand production of
BEACON LIGHTS
A Romantic Story of Frontier Life.
Seats on sale at Smith's Drug Store, 466 Twelfth st., and at box office. Prices, 10c, 20c, 30c.

RACING! RACING!

California Jockey Club Track
Oakland

Golden Gate Fair
District No. 1, Annual Fair

Four or More Running Races and Two Harness Races Each Day.

GRAND STOCK PARADES.

OPENING DAY
SATURDAY, SEPT. 22nd
Continuing Seven Days.

Admission.....50 Cents

RACING! RACING!

Generous Quakers

Young Brother Benjamin

Gives away flour, bacon, silverware, etc., tonight and every night this week. Young Brother Ben has promised to distribute his gifts, so if you have bought any of the remedies be on hand and get your share. The Quaker Doctors' free open air concerts are given every night at 7:45 p. m., on the lot corner 9th and Clay Sts. Big refined vaudeville company, including the high diving dog, "Dude."

NOTICE
TO THE PUBLIC!

We wish to notify our clients and all property owners that we have not signed the agreement of agents to raise commission on renting. The rates remain the same in our office as they have been for the past twenty-five years.

J. H. MACDONALD & CO.
Real Estate
1015 Broadway, Cor. 11th St.

Al. Wood & Bro.

PAINTERS AND DECORATORS
966 Broadway.
Paints, Oils, Glass, Varnishes, Wall paper and Window Shades.

The Lace House

THE H. C. CAPWELL CO.
Cor. Twelfth and Washington Streets, Oakland.

Some Tricky Elephants

Marched through the streets recently attracting people to the circus where the big crowds were well pleased. If being well pleased constitutes a circus, you can have one every day in the year by taking advantage of the good things we offer you. Here is a programme that speaks for itself:—

New Headwear for Children Little ones require something warmer now than during the early fall, and they will require it more as each day brings winter nearer. Here is mention of some seasonable Headwear:

Little children's French shaped colored Caps; daintily trimmed with Astrakan or Fitch; size from six months to two years; in new blue, browns and red. Prices **40c, 50c, 75c** and up to **1.50.**

Attractive line of Headwear for folks a few years older. Some have large ruffle around face and comfort-producing cape in back; others are elaborately trimmed with satin ribbon bows; they come in the new blues, browns and reds. It is a big line and prices run from **75c, 1.00, 1.25, 1.50,** and up to **3.50.**

Also a select assortment of velvet headwear, mostly for little misses. They are richly trimmed with satin bows and tips. Prices from **2.95** to **3.25.**

Very Latest in Ladies' Belts They have only been a few hours in the store — very newest thing in Ladies' Belts. Made of black, velvet ornamented with gold braid trimming of exquisite finish and new design. Prices **85c, 1.00, 1.25, 1.50, 1.75.**

New Stock of Umbrellas Time now to prepare for rain. We are ready. Serviceable line of black umbrellas, made of good material; big variety of handles —**50c** and **75c.**

Useful, good appearing umbrellas; made of gloria silk, steel rods, paragon frames, every demandable style of handle—prices, **1.00, 1.25** up to **1.95.**

Extra fine grade of gloria silk; very best of frames; large choice of handles, many mounted in sterling silver. Prices run from **2.25, 2.50** to **3.50.**

New stock of Battenburg Patterns In this pretty work everybody is seeking new patterns, no one wants the same as their friend's. Choose from scores of new Battenburg squares of all sizes; also extensive choice of scarfs, door panels, curtain borders, stock collars and dress ornaments.

Exquisite assortment of Duchess squares, tie-ends, handkerchiefs and yoke patterns.

We have, at the same counter, all the material necessary for this work.

Stamped Linen This work is just now receiving much attention and artists are daily turning out new designs. You can now explore a new stock of patterns striped and tinted cushion covers, laundry bags, table covers, etc. Full supplies and instruction to work all patterns.

Very Newest Dress Trimmings No season has produced such artistic and novel Dress Trimmings as are now on display. Very complete line of applique on taffeta silk, in black and cream. Many qualities; prices from.....**50c** to **2.25** yd.

A good line of new black guimp trimming, edged with Duchess lace; big variety of patterns.

Applique chiffon, in black and cream, new patterns **35c** to **1.50** yd

Rich appearing spangle and jet guimps; great variety of patterns; all widths; price...**10c** to **1.50** per yd

All-overs to match these patterns ....**2.00** to **5.50** per yd.

Applique silk all-overs, in cream and black....**2.00** to **6.00** per yd

A word on light, room and Dress Patterns One year ago you might, and with justice have complained that the dress pattern department was neither roomy nor light. This complaint has been without foundation for several months. The McCall Bazar pattern department in its new location is perfectly lighted and so roomy that you could not jog elbows if you tried. Patterns, **10c** and **15c** McCall's Magazine, greatly improved, **50c** per year or delivered at store **30c** per year. One pattern free with all yearly subscriptions.

Lest you Forget Our new Cloak and Suit department is in full swing. Complete lines of Leather goods New stock of cool-weather Eiderdown garments.
Winter Welsh Flannels.
Acepions Cotton Counter
Latest Silk Waists
Comfort giving Corsets
Pretty Brooches and Stick Pins.
New lines of seasonable goods coming in daily.

PERSONAL

William Benedict of New York is visiting here.

Mrs. Townley and Miss Nan Townley of Fruitvale have gone to Congress Springs

Mr. and Mrs. Seward McNear have gone to New York for a short stay.

Horace Crocker has been in Sacramento.

Mr. and Mrs. Francis Cutting have returned from San Jose.

Mrs. L. Martin and family of Santa Cruz have taken up their residence at 976 West street in this city.

Alphens W. Clement, who has been at Nome for some months, will return next month.

Mr. and Mrs. Frank Winchester of San Francisco have taken the Charles MacDermot house.

Miss Dyer of Alvarado is visiting her cousin, Miss Edith Dyer, at her Alice street home.

Mr. and Mrs. George W. Grayson will spend the winter in San Francisco

W. W. Foote, Miss Bertha Foote and her aunt, Mrs. Aldrich, are expected to return from Paris in two months.

Miller's Arraignment.

William Miller, accused of the murder of McFarland, the hopplicker, was taken to Pleasanton today to be arraigned. His case will come up before Justice Quinn. W. P. Harris will represent the District Attorney's office at the hearing. So far as is known Miller has not secured the services of a lawyer and is apparently resigned to his fate.

FIT THE GROCER.

Wife Made the Suggestion.

A grocer has excellent opportunity to know the effects of special foods on his customers. Mr. R. A. Lytle of 557 St Clair St., Cleveland, Ohio, has a long list of customers that have been helped in health by leaving off coffee and using Postum Food Coffee.

He says, regarding his own experience: "Two years ago I had been drinking coffee and must say that I was almost wrecked in my nerves.

"Particularly in the morning I was so irritable and upset that I could hardly wait until the coffee was served, and then I had no appetite for breakfast and did not feel like attending to my store duties.

"One day my wife suggested that inasmuch as I was selling so much Postum Food Coffee there must be some merit in it, and suggested that we try it. I took home a package and she prepared it according to directions. The result was a very happy one. My nervousness gradually disappeared and today my nerves are all right. I would advise everyone affected in any way with nervousness or stomach troubles, to leave off coffee and use Postum Food Coffee."

MAX MARCUSE HAS A SAN FRANCISCO OFFICE.

Max Marcuse, who for years has been one of the best known citizens of Oakland, and who has followed the auctioneer, collecting and real estate business, has opened a branch office in San Francisco, where he has also a large number of friends. The Oakland office is at 918 Broadway. The San Francisco office is at 118 Montgomery street. Mr. Marcuse is an expert in his line of business, and the opening of his office in San Francisco will enable him to extend his sphere of usefulness in behalf of his friends on this side of the bay.

SAN LORENZO.

SAN LORENZO, Sept. 20.—Peter Hygelund, formerly of this place, but who now holds a responsible position in Fresno, visited his parents here the past week.

Miss Annie Tychson of St. Helena is visiting relatives in this place.

Miss Mamie Brunin, who is attending college in San Francisco, spent Sunday at home.

Mr. and Mrs. P. Bain of Altamont visited for a few days at the home of Mr. A. Tychson.

The circus in Oakland on Tusday drew a large crowd from this place.

Gus Niche who has the contract for furnishing the interior of the Catholic church, has commenced work.

L. De Brish and family have moved to their new home on the Nielson tract.

ALDEN

ALDEN, Sept. 20—William Graham of Alden and Miss Grace Meyers of Berkeley were married Wednesday evening. They will reside in Vallejo. Mr. Graham has received an appointment as ship-keeper at the Mare Island Navy Yard.

Congratulations to Dr. and Mrs. Chas Dukes are in order. It is a daughter.

Miss Lucy Moore has returned to her home in Marysville, California.

Henry Young has recovered from his illness of last week.

The Woman's Christian Temperance Union will hold its quarterly convention in the Presbyterian Church, Columbus avenue, on Thursday, September 27th Sessions will be hold during the day and evening. Friday, September 21st, morning and afternoon. An interesting program has been arranged and a good attendance is expected.

C. Pedrini is improving, but is not yet able to leave his room.

Arthur Wallace Aitken of Campbell, Santa Cruz county, is visiting his grandmother, Mrs. Mary Wilson.

Mail Carrier F. Belden is ill.

Injured Playing Football.

Fred Ellis, a student 19 years of age was injured last evening while playing football near his home at 4308 Telegraph avenue. He attempted to butt into a flying wedge and got the force of the contact on his nose. The flesh was pealed off the right side of his nasal organ, but no bones were broken. Ellis went to the Receiving Hospital, where Stewart Borchert dressed the wound.

Chopped His Thumb.

C. Gillardin, a butcher, mistook his left thumb for a piece of beef yesterday and cut it open with one whack of a keen-edged cleaver. He hastened to the Receiving Hospital, where Warden Page took several stitches in the gash. Gillardin's home is at 612 Tenth street.

Biggest Clearance Sale

Ever Offered

China, Crockery, Glassware, Clocks, Lamps, Jardinieres, Bisque Ware, Gray Enameled Ware, Silver Ware, Knives, Forks, Spoons, Dinner Sets, Fancy Bohemian Glassware and Everything That's Beautiful and Useful.

Lowest Prices on Earth

Cups and Saucers.....7 cts
Decorated Bowls.....10 cts
Glass set, 4 pieces. ..25 cts
Decorated Lamps..... .1.00
Jardinieres .....15 cts
Dec. China Clocks 1.20
Enameled Tea and Coffee pots ....24 cts
Silver Plated Tea Spoons.... .... set.....40 cts
Dinner set complete for 6 persons, gilt handles 4.70
Dinner set, Elite Limoge, French China, handsomely decorated, 100 pcs...23.50

We are Cutting Prices all to Pieces During Our Big Clearance Sale.

Great American Importing Tea Co.

1053 Washington st. (next to 11th st).
1237 Broadway, Oakland.
1310 Seventh st., Oakland.
616 East Twelfth st., Oakland.
1185 Twenty-third ave., Oakland.
1355 Park st., Alameda.

COME JUST TO SEE

GOLDEN GATE FAIR PROGRAM.

Races for Seven Days Beginning on Saturday.

There Will Be Good Purses and Some Interesting Events.

The meeting of the Golden Gate Fair Association opens at the Oakland track, Emeryville, on Saturday and will continue for seven days. An excellent program has been arranged and excellent racing is promised.

The program for the first three days is out and that for the other four days will be out on Saturday. There will be four running and two trotting races each day. One harness event will be placed first on the program and then the running races will be decided. They will be followed by the other trotting race. J. W. Brooks, assisted by Secretary R. B. Milroy, has arranged the handicaps and other races. Mr. Brooks will preside in the stand and Horace Egbert will be associated with him. Dick Havey will do the starting. There will be a number of books on during the week. Among those who will cut in are Johnny Humphrey and William Langford.

The program for the first three days is out and the other four will be out on Saturday.

The card for the first three days is as follows:

First Day—Saturday, September 22d. Entries close 11 a. m. Friday, September 21st, at the Oakland track.

First race—For 2-year-olds. Selling, $200, of which $30 to second and $15 to third. Weight, five pounds below the scale. Maidens allowed five pounds. Those that have started and have never been placed, ten pounds. Each to be entered to be sold for $500. Five furlongs.

Second race—For 3-year-olds and upward, Selling, $200. Of which $30 to second and $15 to third. Weight, seven pounds below the scale. Non-winners of a race of $300 in value this year allowed five pounds. Non-winners this year, ten pounds. Each to be entered to be sold for $500. One mile.

Third race—For 3-year-olds and upward. $250. Of which $50 to second and $15 to third. Weight, ten pounds below the scale. Winners of a race of $600 in value this year to carry five pounds, of two of such value eight pounds extra. Four-year-olds and upward beaten non-winners since September 1st allowed five pounds. Seven furlongs.

Fourth race—For 3-year-olds and upward. Selling, $200. Of which $30 to second and $15 to third. $800. Weight for age. Allowance, 2 pounds for each $100 less to $400. Beaten non-winners since September 1st that have started two or more times since that date allowed five pounds additional. Six furlongs.

Second Day—Monday, September 24th. Entries close 11 a. m. Saturday, September 22d.

First race—For all ages. Selling. $200. Of which $30 to second and $15 to third. Weight for age. Three-year-old and upward beaten non-winners since September 1st allowed five pounds. If beaten three or more times since that date, ten pounds. Each to be entered to be sold for $500. Five furlongs.

Second race—For 3-year-olds. $250. Of which $50 to second and $15 to third. Non-winners of a race of $600 or two of any value allowed five pounds. Maidens twelve pounds. Those that have started three or more times and have never been placed, eighteen pounds. Futurity course.

Third race—For 3-year-olds and upward. Selling. $200. Of which $30 to second and $15 to third. $700. Weight for age. Allowance: 2 pounds for each $100 less to $400. Winners of three or more races this year not to be entered for less than $500. Non-winners of two races this year allowed 5 pounds additional. One mile and a sixteenth.

Fourth race—For 3-year-olds and upward. Selling. $250. Of which $30 to second and $15 to third. $800. Weight for age. Allowance 2 pounds for each $100 less to $300. Beaten non-winners since December 10, 1899, allowed 10 pounds additional. Seven furlongs.

Third day—Tuesday, September 25th. Entries close 11 a. m. Monday, September 24th

First race—For maiden 2-year-olds. $250. Of which $30 to second and $15 to third. Weight for age. Those that have started and have never been second allowed 5 pounds. Weight for age. Those that have started three or more times and have never been placed, 10 pounds. Five furlongs.

The Association intends to give a very liberal purse for a special race gentlemen's road horses of Alameda county on Wednesday, September 26th. Entries close Tuesday, 2 p. m., at the secretary's office.

HANDSOME HATS IN PROFUSION.

Abrahamson Bros. Have a Display Worth Seeing.

The coming season is to see a revival of the highest and gayest effects in the branch of ladies' dress most interesting to them; the millinery department.

This is demonstrated most fully at the exhibition now being made at Abrahamson's, where the handsome effects that are shown must be seen to be appreciated. While many hats are shown in old rose, green and pink, the prevailing effects are the new "Sapho red," either in solid mass or in combination with black. The result of the combinations of this new shade with jet or black lace are exceptionally pretty.

The firm has imported a number of high-priced model hats, and with its facilities for absolute reproduction of these designs is able to fill all demands that may be made for the most up-to-date creations in headgear. The work room is being run late into the night, and while many of the beautiful things that were on the counters when the display opened on Tuesday have been sold, their places are filled by new arrivals that have come yesterday and today.

A number of designs are shown that are covered with cloth of gold having a jet overlay. Among the new fabrics are the Dunbar chiffon drapings, the gray being the prettiest, and a diversity of patterns of handcut felt in tans, blues, grays and other colors.

The space occupied by the exhibit has been most tastefully draped with portierts in various reds and is hung with incandescent lamps. There are cosy corners, with Turkish hangings and pretty pillows and potted plants in profusion. The saleswomen are in thorough keeping with the other pretty features, and their courtesy and disposition to please add to the pleasures of an hour spent in the bright rooms.

A peep through the end of the millinery department shows a portion of the cloak room with the new fall importations.

ACTOR DE WITT CLINTON FEARED ANOTHER BULLET

DeWitt Clinton, the actor who figured prominently in a San Francisco shooting scrape recently, in which he was the target and Miss Angelina Abbott, a woman scorned, was at the business end of the gun, had an uncomfortable few moments Tuesday night at the Dewey theater.

During the last act of "Beacon Lights" in which he indulges in a love scene with Miss Ellsmore, he faltered in his lines and took himself hastily to the rear of the stage.

In one of the boxes was Miss Abbott. It was Miss Ellsmore who had supplanted Miss Abbott in Clinton's affections, it is said, and his fickleness was the cause of the shooting in San Francisco.

The fear that his Nemesis might repeat her chastisement dazed the actor and he dodged out of range.

At the close of the performance the police were notified of the woman's presence in Oakland and were asked to protect Clinton from her wrath. She was promptly apprehended. She explained that she had come over in company with a woman friend to witness the show. She was searched, but no weapon was found in her possession and she was allowed to go.

Actor Clinton, when questioned about the affair, said: "I'm not afraid of the woman, but when I saw her in the box, I admit I was momentarily shocked. I did not know what she might do up to. I went right along with my lines, but I was quite uncomfortable."

Manager Stevens said: "I was really afraid that the woman intended to take another shot at Clinton."

MANAGER MORAN IS IN TOWN.

Reports Big Oil Prospects in the Kern County District.

T. L. Moran, manager of the Occidental Oil Company, situated in the celebrated Kern county district, came up from the oil wells this morning on his usual tour of inspection of the various offices of the company in this part of the State. When seen by a TRIBUNE representative today Mr. Moran was very enthusiastic over the prospects of the production of oil on the lands of his companies, which include the Occidental, Monarch and St. Philip, located right in the cream of the oil belt.

"No other companies in the State own as large an area of oil lands as we and the beauty of the proposition is our stock is non-assessable while the price is gradually becoming more valuable every day. Those lucky enough to have any of the stock will not regret its possession—that is I would not be surprised to see the value of it double within twenty-four years."

Local Manager Goldberg here remarked that the demand for stock since opening the Oakland office has been more than expected, and those who have invested in the companies named have already made a good profit on their investment. Mr. Moran will remain hereabouts for a few days, making his headquarters in the Macdonough building.

CHILDREN'S DAY AT SACRED HEART FAIR.

Yesterday was children's day at the Sacred Heart fair. Such a large assemblage of little ones was never before seen in this or any other church hall. The good ladies in charge had a host of good things prepared for the children, but the demand was greater than the supply.

Tonight a large crowd of people is expected as the Catholic Knights and students of St. Mary's College will attend in a body. A fine program has been prepared for the occasion. The St. Mary's College band will be in attendance. The program will consist of an overture by the band, a whistling solo by Mr. Carl Creighton and specialties by the celebrated juvenile commedian Master Charles Hughes.

Will Attack Heaton's Testimony

The contest for letters of administration on the Heaton estate will be resumed tomorrow before Judge Greene. Miss Jennie Heaton's attorney will attack the statements made on the witness stand by Warren Heaton, cousin of the deceased. Testimony will be introduced to prove that Heaton the cousin had told several parties since the death of W. D. Heaton that Jennie Heaton was the daughter and entitled to the estate.

Licensed to Marry.

Fletcher Edward Felte, S. F.....27
Mary Elizabeth de Long, S. F.....22
Fred Washington Smith, Oakland.....27
Henrietta Wilds, Oakland 24
William Alfred Pellow, Alameda 32
Eva May Butts, Redwood City.....20
Tony "B" Brown, Livermore.. 21
Marie Faria de Silva, Warm Springs....19

Mrs. Van Pelton, Authoress.

Mrs. Ada Van Pelt of this city has written a war play entitled "The Quaker Sentinel" which will soon be produced at the Macdonough Theater

SNEAK THIEF WORKS ALAMEDA

Seems to Be a Clever Worker in His Line.

ALAMEDA, Sept. 20.—Charlie Magagnos, the camera man, was the victim of a sneak thief yesterday afternoon.

On Tuesday a well dressed stranger called at Magagnos' store and endeavored to sell a camera which he brought with him. After some few minutes talk he went away, promising to call again. This he did yesterday during the absence of Mr. Magagnos in San Francisco, and after asking prices, etc., of Mrs. Magagnos, he succeeded in sending that lady into the rear part of the establishment for a moment, when he picked up a valuable hand camera and dropping it into a bag which he carried left the store and took a train out of town before the loss was discovered.

THE BOYS MUST "KEEP OFF THE GRASS."

ALAMEDA, Sept. 20.—Is the plot of grass which lies between the road and sidewalk in front of Peter Perrine's house on Alameda avenue entitled to police protection under city ordinance number 148, or may the boys sit upon it and discuss the burning questions of the hour?

This important topic occupied most of the session of the Board of Trustees at their last meeting upon Mr. Perrine's complaint to the Board through Mr. Miller. Perrine himself explained as follows:

"I have lived here for eleven years, and have always tried to keep my property looking neat and trim, as a public-spirited citizen should do. Lately I have been much annoyed by boys who destroy the grass plot I have near the sidewalk. I called at the police station to see what could be done, and was informed that I had no right to plant any grass near the sidewalk, and that I could have no one arrested for walking on the plot and destroying the grass. I merely went to the police station to find out what could be done in the premises, but I got no satisfaction."

After considerable explanation by the Police Department through Sergeant Kamp it was voted to notify the Chief to enforce ordinance No. 148, which reads:

"No person shall walk, sit upon, or in any manner injure any grass plot, edging of grass, border or ornamental ground along any sidewalk or in any park or public place in said city."

Charles Holt Dies Suddenly.

ALAMEDA, Sept. 20.—Charles J. Holt of San Francisco died suddenly at a West End sanatorium last night. Mr. Holt's age is given as about 35, and he was a member of the firm of Holt & Searles, warehousemen of San Francisco. Mrs. Holt is a daughter of Mrs. Dixon of Sherman street, and the funeral will be held from the home of the latter on Saturday. Besides his widow he leaves two young children.

Wilson School Enlargement.

ALAMEDA, Sept. 20.—Bids were called for by the Board of Education for fitting another room at the Wilson school. The work will be done during the October vacation, and the addition when complete will be similar to the basement room at the Encinal School.

Joost—Stauff

ALAMEDA, Sept. 20.—A marriage license was issued in San Francisco yesterday to Henry Joost of this city and Irene C. Stauff of Oakland.

Alameda Personals.

ALAMEDA, Sept. 20.—Miss Kittie Aitken will return to Coos Bay today.

Leland Shannon is the new collector for the Oakland Gas Company.

King Holbrook and Gordon Fulton will leave for Honolulu by today's steamer.

QUARTER-CENTURY RALLY TONIGHT.

The distinguished Republican orator from Oregon, Judge H. L. Benson, will address the citizens of Oakland on the issues of the present campaign at Fraternal Hall, east side of Washington street, between Thirteenth and Fourteenth streets, this evening at 8 o'clock under the auspices of the Quarter Century Club.

All are invited to hear this eloquent and clear exposition of the issues now before the American people.

California Illustrated.

This evening in the First M. E. Church there will be an illustrated lecture on "California." It will be delivered in a very effective manner, and the illustrations will be of the finest description. The same lecture will be repeated throughout the country. It is intended to act as an incentive to people to attend the national convention of the Epworth League, which is to be held in San Francisco next year and will also have the effect of inducing people to come to reside in this State.

Says Hindman Was Sane.

Charles Yates, cashier of the Central Bank, testified in the Hindman will contest this morning that he was well acquainted with the deceased up to the time of his death and believed him to be perfectly sane. He stated that Hindman did a great deal of business with the bank and in all his transactions he found him thoroughly capable of managing his own affairs.

A Successful Operation

Ike Cramer, a young man well-known in business circles in this city, who has been lying at the East Bay Sanitarium in a precarious condition for some weeks, had a successful capital operation performed upon him yesterday by Dr. Crowley. The patient is on the road to recovery, which his many friends will be glad to learn.

Debts Consume Big Estate.

The estate of Thomas Henry Welch, deceased, has been appraised at $15,000. It consists of a lot on Eddy street, near Buchanan, San Francisco, valued at $5,000, and realty in Berkeley said to be worth $10,000. There are $11,725.50 of claims against the estate.

MEAT QUOTATIONS

Beef and Mutton Lower Pork and Veal firm Lamb steady.

Tenderloin, Loin and Round Steak.....lb.	10c
Sirloin Steak and Prime rib steak.....lb.	10c
Rib Steak.....3 lbs. for	15c
Hamburger and Pork Sausage Meats 3 lbs for	25c
Pork Chops and Pork Roast	10c
Corned Beef	6c
Mutton Stew	4c to 6c
Legs Mutton	10c
Mutton Chops.....3 lbs.	25c
Boiling Beef	5c and 6c
Prime Rib Roasts	10c

VINCENT'S MEAT MARKET,
7th and Washington Streets
Tel. Main 161

FALL AND WINTER MILLINERY

OPENING TOMORROW, SEPTEMBER 19th AND FOLLOWING DAYS, AT

MISS R. A. GALLAGHER'S

1165 WASHINGTON STREET, OAKLAND
ALL CORDIALLY INVITED
TO CALL AND SEE ONE OF THE FINEST DISPLAYS OF FRENCH DESIGNS IN TRIMMED HATS AND NOVELTIES IN OAKLAND

ASK FOR
J. F. Cutter Whiskey
and you will get a pure and wholesome liquor
E. MARTIN & CO. (Incorporated)
SOLE AGENTS,
REMOVED to 54-56 First St., San Francisco

"BEAR IN MIND"
BB
BROOKLYN BEER

HUSBAND AND WIFE VICTIMS OF ACCIDENTS.

William H. Jackson died at a private sanitarium yesterday from blood poisoning, caused by a slight flesh wound. There is a strange coincidence in the death of Jackson and his wife, as both were victims of accidents. Mrs. Lucy Jackson died August 27 from injuries sustained the day before in a fall from a low porch in the rear of the residence, 217 Ninth street. While playing with a little child Mrs. Jackson suddenly lost her balance and fell backward off the porch to the ground, a few feet below. At first it was thought that her injuries were not serious, but within an hour she became paralyzed. Unable to speak or move her head, the unfortunate woman died the night of the following day.

The following morning Jackson went to St. Mary's Cemetery to select a suitable resting place for the remains of his wife. As he alighted from an electric car of the Mountain View line he scraped his shin on the car step. Mr. Jackson paid no attention to the slight bruise until several days after his wife's funeral, when blood poisoning set in.

Two weeks ago Mr. Jackson was removed to the private hospital, where he died to-day. Deceased was in business here for a number of years. He was about 50 years of age. He leaves no children.

PNEUMONIA COMPLICATES MRS. KLEIR'S CONDITION.

Mrs. Frances Kller, who was so severely injured while escaping with her three children from her burning residence Monday night, is still in a critical condition. Pneumonia, the result of exposure and inhalation of smoke and flames, has made its appearance, and Dr. H. S. Kergan, the attending physician, says: "Mrs. Kller is in a very critical condition. If she pulls through it will be on account of her robust constitution. While the children are doing well, the appearance of pneumonia is a very serious matter."

DR. WOOLSEY BACK FROM FOREIGN SHORES.

Dr. E. H. Woolsey, the well-known physician of this city, has returned from an extended trip to Europe. He visited all the countries on the continent, saw life in all its phases, and returns with a wealth of experience and story which is decidedly pleasing to his friends.

The doctor is in vigorous health. He declares, however, knowing as he does the customs and peculiarities of foreign climes and people, that California is the only place to live in.

HORSE'S NECK BROKEN IN A RUNAWAY.

A team owned by an expressman named Scott ran away last evening down Telegraph avenue and at Thirty-second street collided with an electric light pole. The driver received a severe shaking up by being thrown from his seat, but otherwise escaped without injury. The neck of one of the horses was broken, killing him almost instantly.

DEATH OF THE WIDOW OF DANIEL TITUS.

Mrs. Emeline M. Titus, aged 60 years, died at her residence, 936 Myrtle street, last night. She had been in ill health and failing for a long time. She leaves two sons, Frank P. and Fred E. Titus. The funeral will be held Friday morning at 11 o'clock. Deceased was the widow of the late Daniel Titus, who was one of the most prominent attorneys in the state at his time.

CHILD'S DEATH WAS DUE TO ACCIDENT.

An inquest was held yesterday afternoon in the case of Elmer P. Cornell, the six-year-old son of Albert Cornell, who was killed by a train in the yards at the foot of Center street last Monday. The child was playing in the yards and the accident was not known until his mangled body was found by a watchman. The jury found that his death was accidental.

Oakland Club Officers.

The attendance at the Oakland Club yesterday was large, seventy-one members being present.

The nominating committee for the annual election was elected. Twenty-two names were put in nomination, the following ladies being elected: Mrs. Freeman Mrs. Wadsworth Miss Marie Babson, Miss Katharine Felton, Miss Littlejohn, Miss Alice McChesney, Miss Anna Meserole.

Mrs. H. E. Wise announced that a tea for the benefit of the philanthropic department of the club would be given on Tuesday, October 23d at her home, corner of Eighth and Linden street's

CHARGE OF DEADLY ASSAULT DISMISSED.

Robert Harney, charged with an assault with a deadly weapon, had his preliminary examination before Police Judge Smith this morning and was discharged

Peter James Clark was the complaining witness. The testimony developed the fact that the two were quarreling over a woman named Mary Porter. Clark testified that Harney came at him with a knife and he saved himself by running.

Harney swore that he had no knife, but approached Clark for the purpose of arguing the question, when Clark became frightened and ran. This testimony was corroborated by the woman.

Harney's sister had come to his defense and after her brother was dismissed she gave the Porter woman a severe tongue lashing. Out in the corridor her feelings overcame her and she was prevented from assaulting the woman only by the exertion of force on the part of her brother and Attorney Aldrich.

SON ARRESTED ON FATHER'S COMPLAINT.

H. L. Rosenberg, son of L. Rosenberg, who keeps a cigar store on Broadway between 11th and 12th streets, was arrested last night on complaint of his father, for disturbing the peace. It is said that father and son had some words in the cigar store after which the son is alleged to have gone home and with a razor slashed some clothing belonging to his father. The son pleaded guilty this morning and will be sentenced to-morrow.

CHILD STRUCK BY AN ELECTRIC CAR.

Detlef Wittorff, the four-year-old son of John Wittorff, residing at Nineteenth avenue and East Twelfth street, was struck by an Alameda car at Twenty-second avenue and East Twelfth yesterday evening, and while narrowly escaping being instantly killed, received only slight injuries.

Alliance Will Go to Sacramento

The Republican Alliance has decided to turn out at Sacramento a week from next Saturday night to participate in a big rally to be held at the capital on that date. At a meeting of the Alliance directors held last evening invitations were also received to visit San Jose and Stockton during the campaign. The organization's plans were thoroughly discussed at last night's session. Frank Bingham was elected a director to succeed H. A. Tubbs, who resigned recently to go to Europe.

Police Court Conversation.

ALAMEDA, Sept. 20.—What John Owens said yesterday to Judge Morris was "I reside at any old place and by profession I am a bum; I labor hard to avoid work and never miss a turn; when not enjoying an open air outing I may usually be found at Sheriff Rogers' villa."

What the judge said was shorter but of more value. It was "Five days for vagrancy."

St. Columba's Tomorrow Night.

The candy booth of the coming fair for St. Columba's church will give an entertainment in the Klinkner Hall on Friday evening, 21st September. Special talent has been secured for the occasion. The committee in charge—Mmes. I. I. Ryan, E. F. Murphy, Misses Ada Ryan, Caroline Ryan, Victorine Cedief and Jennie Peladeau.

"My Cake is Dough."
Did not use Sperry's Flour.

25 New sewing machines guaranteed for five years. E. L. Sargent, 464 Twelfth st., bet. Broadway and Washington.

Storage taken, rates reasonable American Express and Storage Co., 516 Thirteenth street. Phone green 251.

Go to Swenson's for furniture, carpets, stoves, etc. Lowest prices 811 Twelfth street, corner Franklin. Phone brown 311.

CASTORIA.
Bears the signature of Chas. H. Fletcher. The Kind You Have Always Bought

THE PIONEER FRENCH BAKERY
M. & J. LONGE, Proprietors.
N. E. cor. Tenth and Webster St
Telephone White 851, Oakland.
First quality French bread delivered to all parts of Oakland, Berkeley and Alameda. Loaves made to order for changing parties. French rolls made to order.

HERE'S THE POINT A BUSINESS cannot grow unless new customers can be obtained; new customers cannot be obtained unless they can be induced to visit the store the first time, that the merchant may induce a second-third-fourth visit; and they can be induced to visit the store the first time by attractive newspaper advertising.

BRANCH OFFICES

Classified advertisements and subscriptions placed at any of the following branch offices will be promptly forwarded to THE TRIBUNE.

ALAMEDA.

L. A. FIELD'S Stationery Store, 1503 Park street.

VOLBERG'S Drug Store, 1501 Webster street.

MRS. BIGGS' News Stand, Bay station.

R. J. SMITH'S News Stand, 2226 Santa Clara avenue.

BERKELEY.

J. GIBSON'S Blue and Gold Restaurant, 2137 Center street. Sample copy free with each meal.

NEEDHAM BROS., New P. O. Building, Shattuck avenue.

MOHR'S News Stand, 2209 Shattuck avenue, Dwight way.

W. R. POND'S Drug Store, 2124 Shattuck avenue.

MRS. LONG'S Restaurant, 2207 Telegraph avenue.

WOLFF'S Drug Store, 777 University avenue, West Berkeley.

OAKLAND.

HAHN'S News Depot, corner Seventh and Pine streets, West Oakland.

MISS M. E. BURDICK'S Notion Store, P. O. Building, 2562 Telegraph avenue.

GARRETT & TAGGART'S Drug Store, junction of San Pablo avenue and Fourteenth street.

JACKSON'S PHARMACY, 1778 Seventh street, West Oakland.

A. L. LEBER'S Drug and Stationery Store, 932-934 Seventh street.

VOICE & KOERTNER'S Grocery, Thirty-fourth street and Telegraph avenue.

WENTWORTH'S Drug Store, corner of Thirteenth avenue and Fourteenth street, East Oakland.

L. J. WESTLAKE'S Emeryville Pharmacy, San Pablo and Park avenues.

GENERAL NOTICES

DON'T WAIT till rainy weather; get your house painted NOW. Send for S. C. B. King, 576 Tenth st.; tel. blue 11; res. 861 Thirty-fourth st. b

PRACTICAL GARDENER would like engagement by the day, week or month; thoroughly understands his business. Leave orders at C. K. King's, 902 Broadway, or address W. B. Wallace, 22 San Pablo ave. b

WELTMERISM—Prof. W. M. Gill cures difficult chronic diseases absolutely without drugs; the celebrated Weltmer system; consultation free. Institute 1216 Clay st. b

FREE—Genteel leather ticket and card holders. Mohns & Kaltenbach, 29 Market street, San Francisco.

NOTICE TO RESIDENTS—House and carriage painting, paperhanging, staining and varnishing; work guaranteed; let us give you an estimate. Engledow, 1123 Myrtle st. b

LASCURETTE'S French Laundry, 364 and 364½ Ninth st., near Franklin st., Oakland; lace curtains and embroideries a specialty; articles called for and delivered promptly. b

FOR "Up-to-date Signs" see ALTENDORF, 301 San Pablo ave., cor. Clay and Seventeenth sts. Tel. green 421 b

ALAMEDA Window Cleaning Company, room L, 1104 Broadway, Oakland, agents for the Sanitary Dust Layer. Floors and walls scrubbed; janitor work, etc. Try the Sanitary Dust Layer. It is odorless, a disinfectant, saves labor and sprinkling and keeps floor free from microbes. Phone 3,846 black.

OAKLAND Window Cleaning Co., 513 Seventh st.; order box S. W. cor. Twelfth and Broadway; cleaning show cases, looking glasses, windows, paints, floors scrubbed, etc.; contracts by week or month. phone 542 main. G. Figone. b

PERSONALS

SOCIAL TONIGHT at 859 Clay street. Admission 10 cts. All persons invited. c

MADAME SODAN, world renowned card reader and palmist, room 17, Lester House, 5-9 8th st.; truth or no fee. c

FIRST CLASS SHAMPOOING—Treating hair 50 cts. at your home; manicuring 25 cts.; in Alameda, Oakland or Berkeley; will teach manicuring reasonably. Annette Towns, 852 Thirtieth st.; tel. brown 106. c

MASSAGE—An experienced masseur, graduate from Sweden, will give treatments at 322 San Pablo ave., or at residence; ladies $1; gents $1.50; heads 50c. Signe Grahn. c

PHYSICIANS' DIRECTORY

DR. A. K. CRAWFORD, late senior professor Hahnemann Medical College, Chicago, has removed to corner Twelfth and Filbert sts; telephone Pine 951.

ADAMS, DR. F. L., office Central Bank building, 14th and Broadway; hours, 10 to 11 A. M., 4 to 5 P. M.; tel. Grove 361; residence, 1257 Jackson st; tel. red 121.

DR. D. D. CROWLEY, 212-213-214 Central Bank building; office hours, 2 to 3:30 and 7 to 8 P. M.

DR. H. E. MULLER, physician and surgeon; office, 1155 Broadway; rooms 20-21; 2 to 3:30 P. M., 7:15 to 8 P. M.; tel. 2351 black; residence, 1143 Filbert st; tel. 2341 red.

DR. C. C. SHINNICK, physician and surgeon; office and residence, 561 Tenth st.; hours 8 to 10 A. M. and 1 to 3 and 7 to 8 P. M.; tel. red 541, Oakland.

RESTAURANTS.

NEW POSTOFFICE RESTAURANT—Meals served day and night; oysters cooked in any style. 459 Eleventh st., bet. Wash. and Broadway. Tel. No. 541 Pine. Millshlen & Crehum.

ARCHITECTS

THOMAS DEAN NEWSOM, architect, Blake & Moffitt building, 166 Broadway, Oakland; rooms 34 and 35; take elevator; residence, 1374 Fifth ave.; printed blank specifications for sale.

FOR SALE MISCELLANEOUS.

FOR SALE—Four-year-old standard bred trotting mare, 578 Thirty-fifth street. x

FOR SALE—Fine thoroughbred St. Bernard pups, pedigreed stock. Apply 171 Tenth street. x

FOR SALE CHEAP—Gentle 6-year-old horse. 1427 Grove st. x

FOR SALE—Fresh young cow with calf; Durham Jersey. Apply to Jenkins, Boston ave., Upper Fruitvale. x

FOR SALE—Wood and coal yard. 710 Fifth st. x

WILL TRADE a new sewing machine of any kind for small job plastering. A. A. Silver, 1257 Twenty-sixth st. x

FOR SALE—Fine dark bay mare, sound, kind and gentle; good roadster; suitable for doctor. Can be seen at Nor's Livery Stable, 1565 7th st., Oakland. x

100 SHARES Central Bank stock. Apply C. G. Dodge, 906 Broadway. x

FOR SALE—Number of second hand bicycles at $5 each; come early and get good choice. 29 San Pablo ave. x

FOR SALE—Household furnishings for three rooms, in part or as a whole, cheap. 310 Walsworth ave. x

FIRST CLASS camping outfit; horse strong and reliable. 416½ 23rd st.

ELECTROLYSIS.

SUPERFLUOUS HAIR, moles, etc., permanently destroyed by electric needle; no scarring. Mrs. Schinkel, room 2, 1115½ Washington.

FURNISHED ROOMS TO RENT

SEVERAL nice sunny rooms; no children. 718 Seventeenth st. n

TO LET FURNISHED—Housekeeping rooms, 1416 Castro street. n

TO LET—Pleasant, sunny room, nicely furnished; gas, running water, fire; will rent reasonable to gentleman. Apply 921 Filbert st. n

ELEGANTLY furnished rooms, with or without board. 1219 Webster st., near Fourteenth. n

SUNNY front rooms and board; home cooking. The Raymond, 568 12th st. n

NICE sunny housekeeping rooms, $4 up; also single rooms, $3 up; everything new. 410 Sixth st.

FURNISHED, lower floor, three clean, sunny connecting rooms; separate entrance. 615 Fifteenth st. n

NICELY furnished, sunny front room; good location, 561 Fourteenth st., between Clay and Jefferson. n

THE GRAND HOTEL, 953½ Washington st., near Ninth, has changed hands; thoroughly renovated; neatly furnished; rooms single or en suite, transient. Mrs. J. W. West, proprietress. n

NEWLY furnished rooms, single or en suite, also offices; second floor; northwest corner Broadway and Twelfth st. n

SIX furnished rooms for housekeeping; three rooms with bath, $8; Adeline station. Apply 1159 Seventh st. n

TWO nicely furnished sunny rooms for housekeeping; or will rent them singly. about three minutes' walk from either the broad or narrow gauge depot; terms reasonable. Inquire at 570 Franklin st., Oakland. n

GERMAN HOUSE, 864 Washington st.; sunny rooms $5 to $10; front housekeeping rooms with gas stove $10 to $14. n

TO LET-HOUSES UNFURNISHED

HOMES WANTED—Homes to rent. Bring keys Laymance Real Estate Co. l

FOR RENT—$16, beauty of a little flat on Filbert street, above Eighteenth street; 5 rooms.

$12.50—Upper flat, five rooms, on electric car line, one block from Broad Gauge.

$12—Modern house, nine rooms on Filbert street. Handy to Broad Gauge. See George W. Austin & Co., The House Renters, 1008 Broadway, Oakland. l

$11.50—MODERN COTTAGE of 6 rooms, near San Pablo ave., first class condition.

$10—Modern 9 room house, in first class condition, handy to narrow gauge.

$20—Lower flat, 5 rooms, large yard and basement, on Ninth st. near Alice st. See GEO W. AUSTIN & CO., The House Renters, 1008 Broadway, Oakland. l

FOR RENT.

$8—4 r. sunny cottage; 651 East 11th st.

$11—5 r. cottage with bath, central.

$15—Modern 5 r. cottage; near local.

$16—Modern 6 r. cottage; near local.

$18—Modern 6 r. cottage, central.

$10—Modern 5 r. flat; central.

$10—Modern 6 r. flat; central.

$15—Modern 5 r. flat; central.

$16—Up-to-date 6 r. flat; Jackson st.

$18—Modern 5 r. flat; central.

$25—Elegant 9 r. residence; Latham Terrace.

$23—Modern 8 r. house; Filbert st.

LAYMANCE REAL ESTATE CO., 460-462 Eighth Street.

FURNISHED HOUSES TO LET

$35.00—Upper flat, 7 rooms, completely furnished; piano, etc; handy to Broad and Narrow Gauge trains. $20—three completely furnished rooms with use of parlor and piano. Right down town. We have lots of others; get list. See George W. Austin Co., The House Renters, 1008 Broadway, Oakland. o

UNFURNISHED ROOMS TO LET

UNFURNISHED bedroom with use of bath wanted in private family, by a young gentleman. Please state location and rental. Address W., box 1, this office.

TWO unfurnished rooms with use of kitchen at 855 Curtis street, corner Twenty-second. m

HOUSES FOR SALE

FOR SALE—Seven room house; neat; cheap; terms reasonable. Call at 1351 East Tenth st. s

$1,600—FIVE ROOM COTTAGE; all modern improvements, seven foot basement; lot 25x134 ft.; $1,000 can remain on mortgage. 25th ave, bet. 16th and 17th sts. Apply to Owner, 731 7th st., Oakland. s

$1,700 BUYS two 5-room houses; excellent locality. Owner, 1003 Broadway, room 16. s

HOUSES AND ROOMS WANTED

WANTED—Furnished room by gent, board preferred; convenient to Market or Adeline stations. Address box 57, Tribune. t

WANTED—Two bedrooms and kitchen, furnished; state price and location. Address box 63, Tribune office. t

ONE OR TWO unfurnished rooms wanted in private family where there are no small children, by a gentleman and 11-year-old son. Address, giving rental, "Rooms," box 62, this office. l

ROOMS AND BOARDING

A FURNISHED front room $20, also larger room suitable for 2 young men, $17 each. Good home cooking, 3 blocks from local; very central. References required. Address Box 53, TRIBUNE. q

SUNNY furnished rooms with or without board. Home cooking; reasonable; 520 Eighth street, near Washington. q

ROOMS and partial board in well appointed, commodious home in East Oakland can be had for anyone with references by addressing box 53, Tribune. q

ELEGANTLY furnished rooms, with or without board. 1219 Webster st., near Fourteenth. q

LARGE sunny room with board. Call at 918 Tenth st. q

622 TENTH—(The Burlingame); sunny furnished rooms, first class table; also table board; day, week or month. q

STORES AND OFFICES FOR RENT.

FOR RENT—$14; butcher shop, fixtures, refrigerator. Corner Eighth and Willow streets. p

HALLS FOR RENT.

HALL TO LET—Grand Army Hall to let. Apply 1115 Broadway. k

CARPENTERS

ALAMEDA OFFICE Oakland Tribune—1503 Park st., near Santa Clara ave.; advertisements and subscriptions received.

FOR SALE OR EXCHANGE.

TO EXCHANGE—Twenty-five Belgian hares. C. H. Barr, Dimond, Fruitvale. v

SITUATIONS WANTED—FEMALE

REFINED YOUNG LADY wishes to be companion for lady or assist with children. Address box 52, Tribune office. h

YOUNG GIRL wishes position for light housework in small refined family in Berkeley or Oakland. Address 1215 Twenty-sixth st., Oakland.

YOUNG LADY wishes position at general housework; wages $25. Address 1810 Chestnut st. h

A COMPETENT WOMAN, a good cook, wishes a position; can give good references. 513 Tenth.

FOR REFERENCED HELP send your order to Mrs. Cattell, 625 Eighth st., near Clay; oldest and most reliable employment office; all nationalities; male and female. Telephone 2576 black.

MRS. E. SLEETH'S Employment Office, 352 Sixth st.; reliable help; all nationalities. Phone Lake 504. h

FEMALE HELP WANTED

YOUNG GIRL to assist with children; 662 Fifth street. Wages, $8 to $10. e

WANTED—Neat, reliable girl for second work. 562 Eighth st. e

GIRL for housework and cooking; two in family; $20. Apply evenings, 1121 Eighth st. e

WANTED—A good girl for general housework. Enquire 810 Fourteenth st. e

WANTED—Young girl to assist with baby, wages $8. 1212 Linden st. e

DANISH or Scandinavian girl for general housework; small family; $25; references required. Call 1226 Fruitvale ave. e

WANTED—Girls wanted for candy factory; those who have had experience in dipping chocolates and bon-bons preferred. Apply to Lehnhardt's.

WANTED—Girl for plain cooking and housework; easy place, three adults, good home and fair wages. Apply 512 Sixth. e

WANTED—Middle aged lady for light housework; good home; small wages. 831 Union st., after 6 P. M. e

WANTED—A girl to assist in light housework; wages $12. Call 1065 Peralta st. e

WANTED—A young woman to do light housework and assist in taking care of a 2-year-old child in a family of two adults. Apply at once, 1572 Twelfth ave., East Oakland. e

WANTED—A girl for cooking and general housework; family of four adults; small wash. Apply at 2321 Vine st., Berkeley.

WANTED—Young lady for housework; good home for right person. Call tomorrow, or after 6 o'clock P. M., at 565 Twenty-fourth st.

WANTED—A young tidy girl to assist in general housework. 1207 Benton st., cor. Encinal ave., Morton station, Alameda.

LADY AGENTS for very profitable employment, to sell a full line of unequaled preparations for ladies only. See for yourself at office, 974 Washington st., room 9, Oakland. e

GOOD GIRL WANTED to assist in light housework. Apply 111 Eighth st. e

WANTED—A nurse girl to care for infant; references required. Apply 1407 Eighth st. Monday, between 10 and 3 o'clock. e

WANTED—Young girl to care for two schoolchildren, none under 15 years need apply; wages $10. Address box 53, Tribune office.

NOW THAT YOU are thinking of house cleaning send for W. A. Wood to clean and hang your curtains. 418 Twelfth st. Res. tel. Cedar 203; store tel black 3626 e

SITUATIONS WANTED—MALE

YOUNG JAPANESE wants position; schoolboy. Address Frank, 601 East Twelfth st. j

GARDENER wants a position; $45 a month; understands his business. Address 1103 Twelfth st., Oakland. g

INDUSTRIOUS young man wishes situation; any kind of work. Apply 608 Franklin st. g

WANTED—Place to take care of cow or horse and do light gardening. Apply Associated Charities. g

MALE HELP WANTED

HELP WANTED—Strong boy about 17 years. Apply at 1710 Seventh st., Oakland. d

WANTED—Partner for permanent profitable cash business; light work; easily handled; good trade established, $100 required. Address box 56, this office d

AGENTS WANTED.

$25 TO $50 DAILY easily made by our live agents, men or women, selling our latest novelty, Campaign Waterproof Neckties; goods entirely new and patented; agents delighted; sales unlimited; what others do you can do; time is short; write today and secure exclusive territory; guaranteed best seller. Address, with stamp, M. & M. Manf'g Co., Dept. C, Springfield, Mass f

DRESSMAKING.

WANTED—Dressmaking and sewing in families by the day or week; good at children's clothing. 517 Ninth st.

STYLISH dressmaking and tailor-made suits; Eton jackets $3 up; jackets relined $1; good work and fit guaranteed; Storer system of dress-cutting taught; chart, including lessons, $3. 1059 Clay st.

EDUCATIONAL AND MUSICAL

MADAME E. B. MELQUIOND, Professeur de Francais, 216 Eleventh st., bet. Jackson and Alice; phone Clay 742. y

PRIVATE INSTRUCTION in any subject taught in High School, Academy or College by an experienced professional instructor. arrangement by appointment; satisfaction guaranteed; terms reasonable. Call or address J. H. D., Bachelor of Pedagogy, 1219 Broadway, Oakland. p

J. F. PALMER, teacher of mandolin, guitar and banjo; director of Palmer's Mandolin Orchestra; Juvenile Mandolin and Guitar Club and Ladies' Banjo Quintet. If interested in these instruments you are invited to club rehearsal Saturday evenings, Macdonough Bldg., rooms 1 and 2, Oakland. y

LOST AND FOUND

LOST—Black cocker puppy 4 months old. Return to Capt Goodall, 150 Lake st., and receive reward. r

LOST—Wednesday evening at Ninth and Clay streets, ladies purse containing small amount of silver and car tickets. Suitable reward if returned to Quaker Doctors' office, 1068 Broadway. r

LOST—Ladies' round gold pin set with opal and pearls. Finder will be amply rewarded. 1362 Grove st. r

LOST—An English pug pup 2½ months old, from 23d st. between Telegraph ave. and Grove st. Return to 532 23d st., and receive reward. r

LOST—In vicinity of Taft & Pennoyer's or on Washington st., gold blue enamelen belt button bearing initials "L. A. T."; valuable as a family heirloom. Finder will receive reward by returning to Dr. W. F. Lewis, 1165 Broadway. r

LOST—Gold watch and chain, between West Oakland and the pier. Return to 834 Cedar st. and receive reward. r

CONTRACTORS AND BUILDERS

COTTON BROS. & CO., bridge builders and general contractors, engineers and builders of all kinds of bridge work; pile driving and wharf building. 476½ Tenth st., Oakland; telephone 543.

SEWING MACHINES

$12—DOMESTIC Sewing machine in perfect order. E. L. Sargeant, 404 Twelfth st., bet. Broadway and Washington. r

REAL ESTATE

FINE LOCATION for a chicken ranch, near Oakland; small payment down, balance installments; must be sold immediately. Address Ranch, Tribune Office.

FITCHBURG.

Three Hundred Lots for Sale from $2 to $5 per Front Foot.

Easterners, attention. Don't delay. But one California, one Alameda county and but one Fitchburg.

The S. P. R. line on the south, Haywards electric line on the north. Four and one-half miles east of Oakland. Soil first class for fruits, vegetables or any desired crop. Best of water 20 feet, or artesian at 70, or from two lines along the San Leandro road. Three blocks from cars. Streets graded and graveled. Many shade trees, affording a break-wind in winter. No fogs. Healthful location for a home. Only $3 to $5 per front foot. A fine school. Church.

Apply to owner and save commission. Send on your money and get your deed before all are sold.

C. M. RUNKLE.

Room 23, Arlington Hotel, Ninth street, between Broadway and Washington. u

LOT WANTED anywhere in the city; will trade a bran new house and lot 35x132 for the same; will pay some cash difference if required. Address E., box 1, this office. u

JAS. S. NAISMITH.

REAL ESTATE BROKER. HOME BUILDER.

Only one lot left on 55th or Parsons street that we can build you a home on and sell on easy terms. Others all gone. Only a few minutes to the Berkeley local. Plans at our office.

East Oakland—Finest lot for the money yet offered, 50x125. Street work all done. This lot cost $800.

Linda Vista—Two fine new homes. One just finished. The other occupied one year. Will sell one of them at a sacrifice.

If you want a home in Oakland see us before buying. 462 Ninth street.

SAMUEL & KNOWLES,

REAL ESTATE BROKERS,

Rooms 39 and 40,

Chronicle Bldg, San Francisco, Cal.

On account of failing health of the owner we are authorized to sell at a sacrifice, or exchange for property requiring less care, one of the best orchard properties in the State. It comprises 100 acres fine soil; the trees are in full bearing and a heavy crop is now assured. There are 5,000 French prune, 2,000 almond, 2,000 peach, 1,000 olive and 1,000 pear trees, besides a few acres raisin vines and alfalfa. The place is fully equipped with stock, implements of all kinds, has plenty buildings, including packing house, and is an income proposition from the beginning.

For further particulars write to or call on

SAMUEL & KNOWLES, Agents, 39-40 Chronicle Building, San Francisco.

ATTORNEYS

THOS. F. GARRITY and W. J. DONOVAN } Have removed their law offices from 855 to 1103½ Broadway, corner of Twelfth st., rooms 20, 21, 22 and 23; Union National Bank building.

JOHN F. HANLON, Attorney-at-Law, 906 Broadway.

A. L. BLACK, Attorney-at-Law, rooms 26 and 27, 957 Broadway; phone Brush 81.

GEO. EDGAR JACKSON, Attorney-at-Law, 922 Broadway, Oakland.

CHAPMAN & CLIFT, Attorneys-at-Law, 905 Broadway, Oakland; telephone 836.

FREDERICK E. WHITNEY, Attorney-at-Law, removed to 921 Broadway, rooms 17 and 18; phone red 1690.

B. H. GRIFFINS, Attorney-at-Law, 921 Broadway, Oakland.

C. H. TEBBS, Attorney-at-Law, 1003½ Broadway, rooms 26-27.

HAROLD L. MARTIN, Attorney-at-Law, room 15 and 16, 921 Broadway.

FRANK LITTLE, Attorney-at-Law, room 61, third floor, Blake & Moffitt building, 986 Broadway, Oakland.

BROOKS & HARGIS, Attorneys-at-Law, Parrott building, San Francisco. Telephone Jessie 501.

A. A. MOORE, Attorney-at-Law, rooms 51 and 52, 418 California st., San Francisco, Cal.; telephone red 2621.

J. F. STREET, Attorney-at-Law and Notary Public, 855 Broadway, rooms 16 and 17; telephone red 3361.

PHIL M. WALSH, Attorney-at-Law, City Justices' Court building, southeast corner Broadway and Eighth sts.

GEORGE W. LANGAN, Attorney and Counsellor-at-Law, Livermore, California; practice in all courts.

ROBINSON & MILLER, Attorneys-at-Law, rooms 8, 9 and 10, 965 Broadway, Blake & Moffitt block; tel. Lake 581.

BEN F. WOOLNER, Attorney and Counsellor-at-Law and Notary Public. 1003½ Broadway, rooms 7 and 8.

CLINTON G DODGE, rooms 15 and 16, 906 Broadway.

GOODCELL & MENDENHALL, Attorneys-at-Law, Dingee block, northwest corner Eighth and Broadway.

FOX & GRAY, Attorneys-at-Law, Pacific Mutual building, entrance 6, fourth floor, San Francisco.

GEORGE E. DE GOLIA, 967 Broadway, northeast corner of Ninth st., Oakland, room 2, telephone No. 28.

JOHNSON & SHAW, Law Office, 960 Broadway, rooms 49, 50 and 51.

MELVIN C. CHAPMAN, Attorney-at-Law, has removed to 905 Broadway, Oakland, Cal.

SNOOK & CHURCH, Attorneys-at-Law, 922 Broadway, over Union Savings Bank.

NYE & KINSELL, Attorneys-at-Law, 861 Broadway.

HARRY W. PULCIFER, Attorney-at-Law, 957 Broadway, rooms 22, 23

R. M. FITZGERALD, Attorney-at-Law, 854½ Broadway, rooms 1 and 2, Oakland.

SAMUEL BELL McKEE, Attorney-at-Law, 957 Broadway, Oakland, Cal.

MEDIUMS.

MADAM RAVELLA, Scientific Palmist, 215 San Pablo ave. Room 16.

NEERGAARD, Pres. of St. German College of Palmistry, reads 1 to 8 P. M. 700 Post st., near Jones, San Francisco.

MEDICAL

STRICTLY PRIVATE and secluded residence, away from crowded thoroughfares and the public gaze, for treatment of diseases of women only; call on me before going to others; having been to others and not been successful call on me; special attention paid to confinement cases. Mrs. Dr. Funke, 1416 Eighth st., Alameda.

DR. G. W. O'DONNELL, world renowned private specialist; all cases of female irregularities relieved at once by treatment superior to all others, no instruments; have treated thousands of cases successfully; treatment can be used successfully at home; guaranteed; consultation free and confidential. Call or write 1023½ Market st., S. F.

MRS. DR. ALLEN, ladies' physician, 1035 Market st., S. F.; hours 10 A. M. to 5 P. M.; guaranteed treatment, $5.

DYEING AND CLEANING.

LATEST PARISIAN Dyeing and Cleaning Works, 516 Fourteenth st., opp. Macdonough Theater; blankets and lace curtains a specialty. F. Cedley, Prop. Tel. main 175.

REAL ESTATE.

AN OAKLAND HOME OR INVESTMENT.

INVESTMENTS.

$100,000—Fine income business property; an estate. Laymance.

$55,000—Finest investment in Oakland; brick block. Laymance.

$8,500—Estate; corner; fine futures; rents $600. Laymance.

$12,500—Rents $560; mortgage $6,500; take clear home; snap. Laymance.

$2,750—Clay st. corner; rents $360. Laymance.

$2,750—Store and flat; rents $27 month. Laymance.

HOMES.

$35,000—Oakland mansion; nearly two acres; bank sale. Laymance.

$18,000—Central Oakland; cost $25,000; elegant home. Laymance.

$12,500—Piedmont modern home; 12 acres; mortgage $11,000. Laymance.

$10,000—Cost $40,000; modern residence; block 300x300 Laymance.

$12,500—Cost $25,000; magnificent home, 5 acres grounds. Laymance.

$10,000—Cost $18,000; beautiful East Oakland home. Laymance.

$12,000—Vernon Heights home, unexcelled location. Laymance.

$6,500—Modern Lakeside district home, 11 rooms. Laymance.

$6,100—Bargain; choice 9 room Lakeside corner residence. Laymance.

$4,250—Modern Lakeside district, 8 rooms; foreclosure. Laymance.

$4,850—New 8 rooms; McClure Heights; fine home. Laymance.

$3,400—Perfect bridal home; 7 rooms; never occupied. Laymance.

$3,250—Modern colonial; Adeline station; 7 rooms; terms. Laymance.

$2,850—$500 cash; 8 rooms; sold once $4,500. Laymance.

$2,800—$250 cash; new; 6 rooms; choice; East Oakland. Laymance.

$2,800—$250 cash; new; 7 rooms; Adeline station. Laymance.

$2,750—Highland Park; elegant; 6 rooms; 50x140; sacrifice. Laymance.

$2,850—Nearly 1 acre; 6 room cottage; 23d ave. station. Laymance.

$2,600—Choicest 2 acres fruit, near Oakland; improved. Laymance.

$2,650—New; 6 rooms; Adeline station; going away. Laymance.

$2,500—New; 7 rooms; fronts Telegraph, near Berkeley. Laymance.

$2,500—$250 cash; new; 5 rooms; near Senator Perkins. Laymance.

$2,400—Beautiful 6 room cottage; Market and 19th sts. Laymance.

$2,300—New; 5 rooms; 35x125; choice; Clinton station. Laymance.

$2,300—Alameda; bank sale; fine home; rents $20. Laymance.

$2,250—Near Franklin and 14th sts.; 5 rooms; snap. Laymance.

$2,100—Bank sale; sacrifice; new; 6 rooms; corner. Laymance.

$2,000—Market station; 2 story; 8 rooms; estate. Laymance.

$2,000—Cosy 5 room home; near Telegraph ave. Laymance.

$1,750—Cosy colonial; 6 rooms; new; near Telegraph. Laymance.

$1,650—$150 cash; $15 month; 2 story; 7 rooms; 50x120; snap. Laymance.

$1,500—Near 7th and Broadway; 2 story; 6 rooms; estate. Laymance.

$1,100—Near 7th and Broadway; 5 rooms; estate. Laymance.

$1,100—$100 cash; modern; 5 rooms; 40x100; near station. Laymance.

$800—House 7 rooms; bath; North Oakland station. Laymance.

$800—23d ave. station; cottage 4 rooms; $100 cash. Laymance.

$400—House 2 rooms; 100x125; near cars; estate. Laymance.

Call or write us.

Information cheerfully given.

LAYMANCE REAL ESTATE CO.,

Office and Salesroom,

460 and 462 Eighth Street, Oakland.

FOR SALE—Oil land in McKittrick Temblor and Kern river dists. Call and see us. The road to fortune is in oil. $75,000 to loan at 6½ per cent. E. A. Bushell, 1252 Broadway. u

$5,000—MODERN two story house of ten rooms and laundry, in fine order, on Filbert st., near Fourteenth, house cost $7,500; lot 40x100, easy terms (1651)

Cheap—Lot 47x125, on Market st., near sixteenth good location for flats as they would rent readily; we will build for purchasers if desired; call and see plans. (1948)

Bargain—A good home for $1,200 on Thirteenth st., near Campbell; two story house of six rooms in good repair, lot 65 feet front; easy terms. (2933)

To Exchange—For good ranch in coast counties, equity in hotel located on one of the principal streets of Oakland, doing a good business; large lot. (3082)

To Exchange—For smaller place in the suburbs, a new modern cottage of seven rooms and basement, large corner lot close to the local station and car lines. (1964)

THE E. P. VANDERCOOK CO., 1016 Broadway.

BARGAIN.

RANCH FOR SALE.

106 acres good land, less than eight miles from Oakland; elegant climate; all fenced; plenty of pure spring water; house, barn and outhouses; 23 head of cattle, 3 good horses, 2 wagons, 1 buggy, harness, harrow and plows, all included, for $5,000.

JAMES LARUE,

589 East Twelfth Street.

$1,500—12½ ACRES good land and fine improvements, etc.; 1½ hours' drive from Oakland. Alden Co., 1118 Broadway. Per order J. W. Hartzell.

REAL ESTATE, INSURANCE, Bonds, Stocks, Loans—W. E. Barnard.

$70,000 will buy a 3-story brick block (central) paying over 70 per cent gross.

$6,500 will buy 700 acre ranch well improved.

$1,000 a 317 acre ranch.

Parties wishing to purchase or rent property (city or suburbs) will find in our office a large list. Money to loan on real estate security at satisfactory rates, and we shall be pleased to confer with those having funds to invest in first mortgages, bank and other approved stocks. Thirty shares of the Central Bank at $45 per share; 500 Oakland Bank of Savings at $90; 100 of First National at $115; 200 of S. L. and Haywards R. R. at $15; 200 of S. P. Milling Co. stock at par ($100) which continuously paid for 7 yrs. 50 cts. per share; 1,000 of Alaska & Cape Nome Co at $1 per share. Also 500 s. of the Hume Salmon Packing Co. at $70 per s., which pays a monthly dividend of 65c, or 11 per cent per annum. W. E. BARNARD, 1118 Broadway. u

MONEY TO LOAN

MONEY LOANED TO salaried people without other security. Encinal Investment Company, 969 Broadway, Rooms 22 and 23. n

FROM $100 upward. Du Ray Smith, Searcher of Records and N. P., 423 9th.

$10,000 TO LOAN on real estate in sums of $200 up; low interest. J. W. Hartzell. Enquire of Alden Co. for particulars, 1118 Broadway. z

$2,000 TO LOAN on furniture, pianos, etc., at lowest rates; will loan from $25 up. J. W. Hartzell. For particulars enquire of Alden Co., 1118 Broadway. z

FROM $50 to $1,000 to loan on furniture, pianos, diamonds, live stock, merchandise, real estate, etc. A. W. Herry, 457 Ninth st. z

MONEY TO LOAN.

$ $ $ $ $ $ $ $ $ $

Bargains in real estate houses rented. D. F. McDonald & Co., 972 Broadway z

LOANS on real estate and on furniture or pianos, with or without removal, in Oakland, Alameda or Berkeley; any amount; lowest rates; all business confidential. Call or write to Becker & Co., 26 Montgomery st., San Francisco. x

LOANS on furniture, pianos, in Oakland, Alameda, Berkeley; no removal, publicity or delay. 906 Broadway, rms 36-37.

LOANS to salaried people; no security except name. New Era Loan Co., room 25, 1003½ Broadway, Oakland. z

NOTARIES PUBLIC

GEORGE W. AUSTIN, Notary Public, 1008 Broadway near Tenth st.

IN THE FIELD OF SPORT.

The desire of the big pugs and their managers for the dollars of the public is stronger than their sense of shame, at the late Corbett-McCoy expose, and so Billy Brady has decided to alter his recent offer to Fitzsimmons on behalf of Jeffries and give the former champion until December 1st, instead of November 1st, in which to accept Jeffries' recent challenge. In issuing the defi to Fitzsimmons, Brady says the boiler-maker has established a new precedent, as it is not customary for the holder of the championship to challenge prospective opponents.

Brady declares that Jeffries' injured arm is in shape to stand a vigorous course of training, and adds that the champion is now prepared to set a date for a battle with "Lanky Bob," something he was unable to do a few weeks ago. To show his sincerity, Brady states that he will bet $12,000 to $10,000 that Jeffries will beat the Cornishman, and that he will give Fitz $1,000 the moment he signs the articles of agreement, and $2,000 more when he steps into the ring to fight.

"In regard to Ruhlin," said Brady, "we are perfectly willing to do business with him, provided Fitz refuses to entertain a match with Jeffries. If Ruhlin wants a match after Fitz says he will not fight, he must post $2,500 at once and $2,500 more when the articles are signed on December 1st, the match to take place before the club offering the best purse on February 1st.

"On that date Ruhlin must post $5,000 more to cover Jeffries' money. He also must agree that the winner take all the purse, including the picture privileges, etc. A referee must be named, too, on February 1st. If these two men do not care to fight, let them stop talking. Jeffries is the champion, and if they want to gain his honors they will have to beat him first."

The four-round boxing bouts by members of the San Francisco Athletic Club at their rooms, 317 Sixth street, last night, were unusually clever and interesting. The results were as follows: Jack Cordell knocked out John Smith at 115 pounds in the third round; Ed Battler knocked out Charles Witzel, 115 pounds, in the third; George Fuller got a decision over Ed Devlin in the third; Hugh Friel got a decision over Ed Wiley in the second; Frank Wall got a decision over Jim Little in the fourth; William Jones, decision over Ed Savage in the fifth; Gus Salisbury won from Al Wildson in the first; Tom Hamilton and Mike Curtin fought a draw; Thomas Brown won from J. P. Jacobs in the first.

This last fight was announced to determine who should lay claim to the hand of some maiden whom they both sought.

Alex Greggains acted as referee; "Doc" Flynn and Frank O'Connell, judges; Ed Harrington, timekeeper, and William Granfield, announcer.

Tom O'Rourke, manager of Tom Sharkey, will no longer look after the affairs of the ex-sailor heavy-weight, for he announced recently that he had decided to let Sharkey manage himself in the future. For many months, it is said, O'Rourke and Sharkey have had numerous kicks.

The Turf.

In the national amateur wagon race for a thousand-dollar golden cup at Boston yesterday, John A. McKerron won in straight heats on a slow track in 2:10 and 2:11, trotting the fastest heats ever made by a trotter to wagon. The winner is a San Francisco bred horse by Nutwood Wilkes, dam by Director, and horsemen pronounce him the best trotting stallion now in sight. He was driven by his owner, H. K. Devereux of Cleveland.

At a meeting of the Jockey Club stewards, held in New York City Tuesday, the license of Dick Williams, trainer for Barney Schreiber, was revoked. The action was taken on the ground that the license had been granted under a misapprehension. Williams has not been restored to good standing by the officials who suspended him at Oakland last season.

Academic Athletics.

The Bay County Athletic League will hold its second semi-annual field day on the University track Saturday afternoon. Five high schools will contest for honors, Oakland, Berkeley, Lowell, Central and Lick schools. B. H. S., Berkeley High School; O. H. S., Oakland High School; C. H. S., Central High School; L. H. S., Lowell High School; C. S. M. A., Cal. School of Mechanical Arts.

The events, which are as follows, will be started at 2 o'clock sharp:

50-yard dash—First heat, Metcalf, C. H. S.; R. Boettiger, B. H. S.; Miranda, O. H. S.; second heat, Golcher, L. H. S.; Galt, O. H. S.; Nelson, B. H. S.; Shields, C. H. S.

2-mile run—Morrow, Bibby, Martin, C. H. S.; McCleave, Monson, B. H. S.; Westdahl, O. H. S.

880-yard run—Harrison, Wrampelmeier, Mason, B. H. S.; Button, C. H. S.; Doyen, C. S. M. A.; Smilie, Norton, O. H. S.

120-yard hurdles—First heat, Chaplin, B. H. S.; Schilling, O. H. S.; second heat, Hickey, B. H. S.; Lucas, O. H. S.

100-yard dash—First heat, Gray, C. H. S.; La Valliere, O. H. S.; Nelson, B. H. S.; Golcher, L. H. S.; second heat, Wilcox, O. H. S.; Veach, C. H. S.; Galt, O. H. S.; Monsen, B. H. S.

440-yard run—Hawley, Harrison, Needham, B. H. S.; Doyen, C. S. M. A.; La Valliere, Conners, O. H. S.; Fleron, Prentice, L. H. S.

220-yard dash—First heat, Hughes, O. H. S.; Gunly, B. H. S.; Metcalf, C. H. S.; second heat, Gray, C. H. S.; Wilcox, O. H. S.; Finn, B. H. S.

220-yard hurdles—First heat, Chaplin, B. H. S.; Lucas, O. H. S.; second heat, Burpee, O. H. S.; R. Boettiger, B. H. S.

Mile run—Clough, Westdahl, O. H. S.; McCleave, O. Boettiger, Mason, B. H. S.; La Grange, L. H. S.; Morrow, Bibby, Martin, C. H. S.

Pole vault—Volz and Monsin, B. H. S.; Burkee, Miranda and Schilling, O. H. S.; Bibby and Shipman, C. H. S.

Broad jump—Metcalf, Schilling, Miranda, O. H. S.; Chaplin and Hickey, B. H. S.; Hinds, H. Metcalf, C. H. S.; Dozen, C. S. M. A.

12-pound shot put—Volz, O. Boettiger, Hawley, B. H. S.; Conners, Williams, O. H. S.; Hinds, Gray, C. H. S.; Kidd, L. H. S.

High jump—Hickey, Needham, Finn, B. H. S.; Hall, Shipman, C. H. S.; Metcalf, Hughes, La Valliere, O. H. S.

12-pound hammer throw—Volz, O. Boettiger, B. H. S.; Conners, Williams, O. H. S.; Hinds, Gray, C. H. S.

"California football players are overfed," says Professor M. E. Jaffa of the College of Agriculture in a report to the Secretary of Agriculture just issued by the Government. Professor Jaffa has been engaged for a number of years on a series of food analyses and valuations for the Government, and as one experiment he recorded and analyzed the food used by the California football team for seventeen successive days. He found that the players ate far more than the amount considered necessary for a man engaged in severe manual labor, and almost the same amount more than was used by a Connecticut football team during a similar test. Professor Jaffa's experiments convinced him that the amount was unnecessary and he declares that the team was overfed.

The University of California will not enter a team in the Pacific Coast handicap field day at Tanforan Park on September 29th, but enough individuals will enter to give the blue and gold a good showing. For fear of overwork Drum and Cadogan will not compete. The trio of freshman sprinters—Abadie, Asbill and Ligda—all of whom did 0:10 3-5 in the hundred while in the Academic League, will try the sprints. Hoffman is entered for the pole vault. Plaw and Woolsey expect to throw the weights, and Powell and Cheek will compete in the hurdles. Service and Clifford will run the distances.

Ways That are Dark.

According to the San Francisco Commercial News, the wine and liquor firm of Mohns & Kaltenbach, San Francisco, has chartered the Bark Low Woody, 1091 tons register, now on Puget Sound, ostensibly for the purpose of carrying a cargo of lumber to a port on the west coast of South America.

Friends of the firm, however, claim that the destination given is only a ruse and that the charter has been made by order of the Imperial German Government to bring to the "fatherland soldiers" at Peking a cargo of the famous "Eagle Glen" and "Atlas Bourbon" whiskies, together with a lot of their celebrated old ports, sherries, Rieslings, and zinfandels, the fame of which have spread broadcast.

On arrival of this ammunition we expect to hear of great deeds of valor and the Boxers had better clear out in time.

La Loma to Be Sold.

The property of the late Captain R. P. Thomas at Berkeley has been subdivided into one-half to three acre lots and placed upon the market under the name of the "La Loma Tract." Easton, Eldridge & Company are handling the sale of the property.

When You Are Thirsty, Call at the Galindo Hotel bar, 417 Eighth street. Bouquet & Frame, proprietors.

WANTED—CASH CUSTOMERS who are looking for good furniture at low prices, at H. Schellhaas, cor. 11th and Franklin.

Allen's Press Clipping Bureau 510 Montgomery street, San Francisco. Established 1888. Furnishes newspaper clippings and information on all topics, business and personal.

James E. Pepper, a celebrated whiskey, on sale by R. F. Thayer, 464 Eighth street.

CHIROPODIST

DR. H. SCHWARZ, Surgeon Chiropodist; cures corns, bunions, chilblains, eczema, ingrown and club-nails; no pain; immediate relief. 1065 Washington.

DENTISTS' DIRECTORY

GEO. F. AMES, D. D. S., E. W. WHITMAN, D. D. S., 1110½ Broadway, rooms 1, 2, 3, 4 and 5; hours 9 to 12 and 1 to 5; open evenings 7 to 8.

DR. GEO. W. LEEK, 22 O'Farrell, extracts or fills teeth painlessly by his metal or flexible plates $3; bridges $4; received eight first prizes; no students; lady attendant; guarantee twelve years.

J. M. DUNN, D. D. S.—Dental parlors, 1003½ Broadway, rooms 14-16, Union National Bank Building, Oakland, Cal.

A—DR. V. CAVALSKY has returned from Paris Exposition with some of the finest patents for painless dentistry; plates, teeth without a plate, crown and bridge work; all work warranted; plates full set $5; fillings 50 cts.; crowns $3.50. Chicago Dental Parlors, 24 Sixth st., S. F.

SHORTHAND SCHOOL.

EVENING SCHOOL in shorthand and typewriting. Putnam and Gregg systems. Individual instructions. Jeannette Conner, 1065 Washington street, Room 44.

WANTED—MISCELLANEOUS.

WANTED—A baby walker in good condition; state price. Address 2772 Howe street. j

WANTED—A child to board; mother's care. 555 Nineteenth st. j

FURNITURE, ETC., WANTED—We will give 25 per cent more cash for furniture, merchandise, etc., than any other dealer or auctioneer; try us. Oakland Auction Co., 465 Twelfth st., bet. Broadway and Washington. Tel. blue 871. j

FURNITURE WANTED—We will give you more cash for your furniture or any kind of merchandise than you can get from any dealer or private party. J. A. Munro & Co., Auctioneers, 1501 Park st., Alameda; tel. Grand 176. j

WANTED—Old gold for manufacturing. O. Nolte, jeweler, 248 O'Farrell st., bet. Powell and Mason, San Francisco.

RESTAURANTS.

P. KISICH—Saddle Rock Restaurant; phone main 439. 463 12th st., Oakland.

LOANS

Flat or monthly payments on Oakland improved property

GEO. W. AUSTIN & CO.

The House Renters

1008 BROADWAY, Near 10th St.

PRODUCE MARKET.

SPOT WHEAT—Shipping, $1.05@1.06¼; milling, $1.10@1.11¼.

BARLEY—Feed, 70@72½c for No. 1 and 67@67½ for off grades; brewing and shipping grades, 74¼@82½c; Chevalier nominal.

OATS—White, $1.15@1.30; red, $1.10@1.20; gray, $1.10@1.20; black, $1.10@1.15; surprise, $1.25@1.40; for seed, $1.15@1.20 per ctl.

CORN—Arrival of 600 Centals Eastern, nominally quoted at about $1.20 per cental.

RYE—87½@90c per cental.

BUCKWHEAT—Nominal.

FLOUR—California family extras, $3.60@3.75, usual terms; bakers' extras, $3.40@3.50; Oregon and Washington, $2.75@3.10 per barrel, $3.15@3.50 for bakers', Eastern, $4.75@5.75 per barrel.

BRAN—$11.50@16 per ton.

MIDDLINGS—$17@21 per ton.

FEEDSTUFFS—Rolled barley, $16@17.50 per ton; oilcake meal at the mill, $26@27; jobbing, $27.50@28, cocoanut cake, $20@21, cornmeal, $26@27; cracked corn, $27.50@28.50; mixed feed, $12.50@14.

HAY—Volunteer, $4@6, wheat, $6@12; wheat and oat, $9.50@11.50; oat, $8@10, clover, $4@6; alfalfa, $6@7.50, barley, $5.00@8.50 per ton.

STRAW—20@37½c per bale.

BEANS—Bayos, $2.40@2.50; small white, $3; large white, $2.90@2.65, pink, $2.25@2.50, red, $3.25; blackeye, $3.25; lima, $5.15@5.25, pea, none here; red kidneys, $3.75@3.80.

SEEDS—Brown mustard, 3½@4c, yellow mustard, 1¾@3c, flax, $2@2.50; canary, 3½c per lb for California and 4c for Eastern, alfalfa, nominal, rape, 2¼@2½c, hemp, 4½@4¾c; timothy, 4½@5c.

DRIED PEAS—Niles, $1.75@1.75; green, $1.85@2.25; blackeye, $1.50.

POTATOES—New early rose, 25@30c, burbanks, 45@60c for rivers and 75c@$1.05 for Salinas; sweets, 75c for river and $1.25@1.40 for Merced.

ONIONS—Yellow, 55@65c per ctl; pickle red, 50@60c.

VEGETABLES—Green corn, 75c@$1 per sack and $1@1.25 for Alameda, green peas, 1½@2½c per lb; string beans, 1½@2c; limas, 1½@2½c; cabbage, 1@1¼c, tomatoes, rivers, 3@10c; bay, 35@75c; egg plant, 20@50c per box; green okra, 25@40c, green peppers, 20@40c per box for chili and 20@50c for bell; dried peppers, 10@15c; carrots, 25@35c per sack, summer squash, 25@40c for Alameda; pickles, $1@1.25 for No. 1 and 50@75c for No. 2, garlic, 3c per lb; marrowfat squash, $8@10 per ton; cucumbers, 25@40c.

POULTRY—Live turkeys, 10@12c for gobblers and 11@12c for hens; young turkeys, 14@17c; geese per pair, $1.25@1.50; goslings, $1.50@1.75; ducks, $3@4 for old and $3.50@4.50 for young; hens, $3.75@5; young roosters, $4@4.50, old roosters $3.50@4.00; fryers, $3@3.50; broilers, $3@3.50 for large and $2@2.50 for small; pigeons, $1@1.25 per dozen for old and $1.75@2 for squabs.

GAME—English snipe, $1.50@2, sage hen, $1.50@2; doves, 75@85c per dozen; cottontail rabbits, $1.25; brush rabbits, 75c@$1; hare, 50c@$1; grouse, $7@8; mountain quail, $2.50@3 per dozen.

BUTTER—Creamery—Fancy creamery, 25½@26½; seconds, 24@25c.

Dairy—Fancy, 23@24½c; good to choice, 22@23c, common, 17½@21c; creamery tub, 21@22½c per lb; pickled roll, 19½@21c; firkin, 18@19c.

CHEESE—New, 9@10c; fancy, 10c; old, 11@13c; Young America, 10@10½c; Eastern, 13½@14c; Western, 10@12c per lb.

EGGS—Quoted at 17½@22½c for store and 27½@32½c per dozen for ranch; Eastern, 18@22½c.

APPLES—25@50c for small and 60c@$1 for good to choice.

PEARS—Bartletts, 60c@$1.25; other varieties, 25@60c per box.

QUINCES—25@50c per box.

CRANBERRIES—Coos Bay, $2.50 per box.

PLUMS—30@50c per box and crate; prunes, 50@75c per crate.

STRAWBERRIES—$2.50@5 per chest for large and $5@7 for small berries.

RASPBERRIES—$4.50@5 per chest.

HUCKLEBERRIES—5@6c per lb.

FIGS—25@50c for double layer.

POMEGRANATES — 50@75c per small box.

PEACHES—25@50c per box.

MELONS — Nutmegs, 25@35c; cantaloupes, 75c@$1.25 per crate; watermelons, $6@15, with extra large at $20@25 per 100.

GRAPES—Muscats, 40@60c per crate; black, 40@60c; tokay, 40@65c; Isabella, 50@65c; wine grapes, $15@18 for white and $20@25 per ton for Zinfandel.

BEEF—5@6c per lb for fair to choice.

VEAL—Large, 7@8c; small, 8@9c per lb.

MUTTON—Wethers, 7@7½c; ewes, 7c per lb.

LAMB—Spring, 8@8½c per lb.

PORK—Live hogs, 7¼c for small; 5¾c for medium and 5¼c for large; stock hogs and feeders, 5@5¼c; dressed hogs, 8@8½c.

SHIPPING.

STEAMERS TO ARRIVE.

Point Arena, Point Arena..........Sept. 20
Crescent City, Crescent City..........Sept. 20
Santa Rosa, San Diego..........Sept. 20
W. H. Kruger, Tillamook..........Sept. 20
J. S. Kimball, Cape Nome..........Sept. 21
Robt. Adamson, Nanaimo..........Sept. 21
Iaqua, Newport..........Sept. 21
Moana, Australia..........Sept. 21
Matteawan, Tacoma..........Sept. 21
Eureka, Humboldt..........Sept. 21
Wasatenaw, Tacoma..........Sept. 21
Moana, Australia..........Sept. 21
Matteawan, Tacoma..........Sept. 21
Eureka, Humboldt..........Sept. 21
Czarina, Seattle..........Sept. 22
Columbia, Portland..........Sept. 22
City Rio de Jan., China & Japan..........Sept. 22
Grace Dollar, San Pedro..........Sept. 22
Coos Bay, Newport..........Sept. 22
Corona, San Diego..........Sept. 24
City of Puebla, Victoria..........Sept. 24
Pomona, Humboldt..........Sept. 24
Rival, Willapa Harbor..........Sept. 25
Arcata, Coos Bay..........Sept. 25
Bonita, Newport..........Sept. 26
Curacoa, Mexico..........Sept. 26

STEAMERS TO DEPART

W. Kruger, Tillamook..........Sept. 20
Pomona, Humboldt..........Sept. 20
Empire, Coos Bay..........Sept. 20
Arcata, Coos Bay..........Sept. 20
State of California, Portland..........Sept. 20
Bonita, Newport..........Sept. 20
Iaqua, Humboldt..........Sept. 21
North Fork, Humboldt..........Sept. 21
Nippon Maru, China and Japan..........Sept. 22
Santa Rosa, San Diego..........Sept. 22
Grace Dollar, Grays Harbor..........Sept. 22
Eureka, Humboldt..........Sept. 22
Umatilla, Victoria..........Sept. 23
Point Arena, Point Arena..........Sept. 21
Coos Bay, Newport..........Sept. 21
Czarina, Seattle..........Sept. 21
Columbia, Portland..........Sept. 25
Corona, San Diego..........Sept. 26

OFFICIAL RECORDS.

WEDNESDAY, SEPTEMBER 19, 1900.

DEEDS.

Sept 18, 00—Wm H and Frances Mackinnon to Geo Sterling, Okd, S Evoy av 280 E Grove st E 40 x S 100 being the E ½ of N ½ Lot 11 Montgomery tract No 1, U S I R S 50 cts, $5.

Aug 21, 00—Realty Syndicate (cpn) to Same, Okd, SE West and 43d sts E 400 x S 200 being Lots 1 to 22, 42 to 56 blk 2092, Map of Paradise Plot.

Same to Same, Okd, SE Evoy av or 40th st and Linden st E 37.5 x S 100, $10; $10,000.

Sept 18, 00—Olive J and L M McKenney to Henry M McKenney, Okd, Lot 11 and 26 ft Lot 12 described as follows—Beg at the intersection of Lots 10 and 11 blk B, on Map of Ids Okd View Hd Assn with Oakland av th E 95 S 57 W 92 N 57 to beg ptn blk B, of above tract, 50 cents; $10.

July 16, 00—B W F and Belle W M Johnson to Wm Nicol, E Okd, Lot 2 blk G, on New Map of Lynn Hd, 50 cts; $5.

Sept 11, 00—Lottie E and I E Rose to Geo H Ludinghouse, Bklyn Tp, Lots 5 and 6 blk 10, Map of — Alameda tract, QCD, $1.

Feb 8, 97—Julie Py to Alfred Py, Murray Tp, Und ½ int 2.05 acres NW cor road leading to Bertrands and road from Mission San Jose to Patterson's Pass th NE .39 chn to stake No 2 thce NE 6.78 chs to stake 3 th W 3 chs to stake 5 th SW 6.57 chs th SE 2.89 chs to beg.

Same to Same, Murray Tp, 7.20 acres beg at stake No 1 on E side of road leading from Mission San to Patterson's Pass which stake is 1 chn E of stake No 3 th E 3.12 chs to stake No 2 th SE 5.24 chs th W 9.85 chs to a fence post No 4 on E side of road leading from Mission San Jose to Patterson's Pass thce NE 5.29 chs NE 7 chs to beg being Plot 58 Ro El Valle de San Jose, $10.

Sept 15, 00—A W and Irving M Martin to Albert Brown, Okd, N 13th st 58 E Jefferson st E 42 x N 100 blk 158, QCD, $2; $10.

Sept 12, 00—Grace E Jennings extx Est Miriam K Martin to Same, Okd, all int N 13th at 100 E Jefferson N 100 x W 12 being Lot 23 and E 17 ft Lots 1 to 4 blk 158, $12; $12,000.

Sept 18, 00—M P and Ella Gibbons to Moses and Laura Bond, Okd, W Peralta st 25 S from NE cor Lot 14 blk 489 Map of Gibbons ppty S 25 W 81 N 25 E 88 to beg being ptn Lots 14 and 15 blk 489, Map of Gibbons ppty at Okd Pt, $1.50; $10.

Aug 2, 00—S F Savings Union to J S Myers, E Okd, E Bella Vista av 131.69 N E-28 st NE on a curve to the right with a radius of 155 ft along Bella Vista av 8.16 th E 150 SW 78.3 W 155 to beg ptn Lots 7 and 8 blk B, Map of Bella Vista Park, 50 cts; $10.

Sept 18, 00—Brooklyn Investment & Loan Assn to Vivian P Vandercook, Bklyn Tp, SW E-27th st 80 NW 24th av NW 40 x SW 100 being ptn Lots 12 and 13 blk 4, Blasdel tract Map 3, $1,000.

Sept 19, 00—Jos L Petithomme to Gilbert Wyman, E Okd, Lots 1 and 2 blk S, Knowles and Potter sub Kennedy tract, 50 cts; $50.

Sept 19, 00—Gilbert and Margt E Wyman to Jos L Petithomme, E Okd, S E-14th st 225.50 W 23d av W 37 S 150 E 62 N 10 W 25 N 140 to beg, $1.50; $1,500.

MORTGAGES.

Sept. 17, 1900—Geo. H. & Annette P. Barrett to Hans C. Hansen, Okd, S Walton or 75th st 254 W Telegraph av W 29 x S 116.6, 2 years, 8 per cent $1,100.

Sept. 4, 1900—Cordelia F. Briggs to H. G. Tanner, Okd, S 11th st 109 E Castro st E 50 x S 100, being lots 10 and 11 blk 117, 1 year, $1,100.

Sept. 17, 1900—Bertha M. Rackoff to Florence E. Dooley gdn Est. Edmond T. Dooley (mar) Bkly, E Waring st 50 N Channing way N 50 x E 100, being ptn Benton ppty, 7½ per cent, $1,500.

Sept. 19, 1900—Jos. L. Petithomme to Gilbert Wyman, E Okd, S E-14th st 225.50 W 23d av W 37 S 150 E 62 N 10 W 25 N 140 to beg, 7½ per cent, $1,000.

Sept 17, 00—Wm J and Birdie D. Poole to Central Bank, Okd, S Park st, 22.54 W San Pablo av, E 50, S 135.9, W 50, N 135.9 to beg, Sept 17, 01, $600.

DEEDS OF TRUST.

Sept 14, 00—Simon Fischel and Jacob Baumi to Isaac L Requa and W W Garthwaite, trs Okd Bank of Svgs, Bkly, W Shattuck av, 109.26 S Bkly Way, W 101.48, N 110, W 38, S 224.63, E 151.3, N 115 to beg, lots 7, 53 and 54, map of College tract, $1,000.

Sept 12, 00—Taliesin Evans to E B Pond and H C Campbell, trs S F Savings Union, Okd, N 4th st, 100 W Jackson st, W 50 x N 100, being lots 24 and 25, blk 28, $1,500.

Aug 1, 00—Wm M Minton to same, Ala, NE Lafayette st and Clinton av, N 50 x E 108, being lot 12, blk 15, on amended map Bartlett tract, $2,500.

Sept 17, 00—Vivian P and E P Vandercook, Cal Safe Deposit and Trust Co, trs Cala Home Bldg Loan Co, Bk'yn Tp, SW E-27th st, 80 NW 24th av, NW 40 x SW 100, being the NW 40 ft lots 12 and 13, blk 4, Blasdel tract map 3, $2,500.

Common whiskey is a curse, but Gilt Edge Whiskey is a blessing.

LOT WANTED.

Will Trade a New House for It, That Will Rent for $12 per Month.

The party who owns the house has a steady tenant who will occupy the premises at once. For particulars address W. L., box 1, this office.

EXCELLENT MATTING, 14 and 15c per yard, at H. Schellhaas. See our display. Cor. 11th and Franklin sts.

Topper Concert Garden

At Fruitvale. Concert from 12 to 6. Dinner from 12 to 2. Telephone Ash 597.

WHY LET WILLIE SIT ON THE FLOOR when you can buy a high chair at low prices at H. Schellhaas, cor. 11th and Franklin sts.

AN OPEN LETTER.

The Main Cause of Human Misery is the Constant Fear of Poverty.

Opportunities for money-making come to every man, but by the present social adjustment competition is so keen that comparatively few succeed in gaining a livelihood. What is called "luck" does not really exist, except in the minds of the incompetent many, whose policy of "let well enough alone" has contributed to their failure. The true explanation is that the successful man or woman is the one who is armed with the knowledge which makes it possible for them to embrace this golden opportunity that the OCCIDENTAL OIL COMPANY IS SELLING OIL STOCKS THAT WILL MAKE YOU RICH.

Behold the oil stock we sell that commands the confidence of all. THE OCCIDENTAL OIL COMPANY, THE MONARCH OIL COMPANY, THE KING PHILIP OIL COMPANY. THE ABOVE STOCK IS NON-ASSESSABLE.

THE OCCIDENTAL OIL COMPANY, MACDONOUGH BUILDING, ROOMS 51 AND 51.

M. R. Goldberg, manager Oakland office. For further information or prospectus and maps, etc., call upon us or address us and we will give you all the necessary information regarding these two reliable companies.

Notice of Administrator's Sale of Real Estate at Private Sale.

Estate of Charles Babb, deceased.

Notice is hereby given that, by virtue of the power and authority contained in the last will and testament of Charles Babb, deceased, the undersigned, administrator with the will annexed of said estate, will sell at private sale, to the highest bidder, for cash in gold coin of the United States, and subject to confirmation by said Superior Court, on or after the 15th day of October, A. D. 1900, all the right, title, interest and estate of the said Charles Babb, deceased, at the time of his death, and all the right, title and interest that the said estate has, by operation of law or otherwise, acquired other than or in addition to that of the said testator at the time of his death, in and to all those certain two lots, pieces or parcels of land situate, lying and being in the city of Oakland, county of Alameda, State of California, bounded and described as follows, viz:

First—Commencing at a point on the westerly line of Market street, distant thereon seventy-seven (77) feet and six (6) inches northerly from the northerly line of Thirty-first street, and running thence northerly along said line of Market street twenty-five (25) feet; thence westerly and parallel with Thirty-first street one hundred and forty-four (144) and ninety-six one-hundredths (96-100) feet (more or less) to the easterly line of San Pablo avenue; thence southerly along the easterly line of San Pablo avenue twenty-seven and seventy-two one-hundredths (27 and 72-100) feet; thence easterly and parallel with Thirty-first street one hundred and thirty-three and eight one-hundredths (133 and 8-100) feet (more or less) to the point of commencement.

Being lot number four (4) in block number two thousand and thirty-nine (2039) as the same are delineated and so designated upon a certain map entitled "Map of the Rowland Tract, Oakland," filed in the office of the County Recorder of the said Alameda county, February 16th, 1878.

Second—Commencing at a point on the southwest corner of Twenty-eighth street and Linden street, to-wit: at the intersection of the southerly line of Twenty-eighth street with the westerly line of Linden street, and running thence westerly along with the said line of Twenty-eighth street thirty-two (32) feet; thence at right angles southerly and parallel with said line of Linden street one hundred (100) feet; thence at right angles easterly and parallel with said line of Twenty-eighth street thirty-two (32) feet to said line of Linden street; thence northerly along and with said line of Linden street one hundred (100) feet to the point of commencement. And being a portion of lots numbers nineteen (19) and twenty (20) in block "M," "Map of the Northern Extension of Oakland," and being the same parcel of land conveyed by Sarah E. Colner and Oscar Colner to Andrew Rankin, by deed dated Dec. 28th, 1888.

Terms and conditions of sale—Cash, in gold coin of the United States. Deeds at expense of purchaser. Bids or offers may be for both or any one of said lots, and made at any time after the first publication of this notice and before the making of the sale. All bids or offers must be in writing and left at the office of J. H. Smith, attorney-at-law, No. 971 Broadway, city and county aforesaid, or delivered to the undersigned personally.

Dated, September 19, A. D. 1900.

GEORGE L. FITZ.

Administrator with the will annexed of the estate of Charles Babb, deceased.

HOTELS.

Hotel Metropole.
13th and Jefferson
R. M. BRIARE, Prop.

First Class C. W. Dorris Proprietor
"HOTEL TOURAINE"
Opened Sept. 1, 1900
Cor 14th and Clay Sts. Oakland, Cal.

HOTEL CRELLIN
The Most Favorably Located and Leading Hotel of Oakland. Strictly first class. Corner Tenth and Washington streets, Oakland.
FRED A. JORDAN, Prop.

Arlington Hotel
QUIET AND HOMELIKE
N. E. Cor. Washington and Ninth Streets
Telephone, Main 1021.
Transient Guests Solicited. Rates Reasonable.
American and European Plan.
M. W. WILLIS, Proprietor.

Galindo Hotel
Mrs. B. ALLEN, Proprietor
EIGHTH STREET
Bet. Broadway and Franklin Oakland Cal.
THE LEADING AND LARGEST HOTEL IN OAKLAND
We make a specialty of our table. Cuisine unexcelled. Chef the best obtainable. Sample room for commercial travelers. Liberal Terms to Permanent Boarders.
American Plan—$1.50 and $2.00 per Day

RESTAURANTS.

THE **Gas Kitchen**
GRILL ROOM
HAS REMOVED TO
Thirteenth Street
Bet. Washington and Clay
Family Apartments. Popular Prices. Promptness and Neatness. Experienced Chef
CLECAK & MARCOVICH, Prop's.
Phone Main 301

"Seraphin" French Restaurant
968 BROADWAY, OAKLAND
Regular French Dinners from 11 A. M. to 8 P. M. 25 Cts.
The quality and service of our dinner is guaranteed to equal the 50c meals served in other Oakland or San Francisco restaurants

An Attractive Meal
is a good appetizer. Substantial well cooked victuals mean good health, strength and happiness.
You always get the best in the market, get it quickly, and eat with perfect satisfaction, at the
Merchants' Restaurant
472 Ninth Street
Near Washington.

ONE OF THE LUXURIES OF LIFE IS A HOT BATH

We should indulge in this luxury much oftener if we could only know that we could indulge just when we pleased without that long wait for the boiler to be heated.

This problem has been solved — practically and economically. There is a heater, which you turn on, light the gas, and instantly obtain hot water—and it is much cheaper than the old way.

OAKLAND GAS, LIGHT AND HEAT CO.
535 THIRTEENTH STREET
OAKLAND

Probate Notice.

In the Superior Court of the county of Alameda, State of California.

In the matter of the estate of Mary D. Mathews, deceased.

Notice of time set for proving will, etc.

Notice is hereby given, that a petition for the probate of the will of Mary D. Mathews, deceased, and for the issuance to Mary Alice Mathews and Teresa Cecilia Mathews of letters testamentary thereon has been filed in this Court, and that Monday, the 8th day of October, A. D. 1900, at 10 o'clock A. M. of said day, at the Courtroom of Department No. 4 of said Court, at the Court House in the city of Oakland, in said county of Alameda, has been set for the hearing of said petition and proving said will, when and where any person interested may appear and contest the same.

Dated, Sept. 18, 1900.

FRANK C. JORDAN, Clerk.

By C. S. ARNOLD, Deputy Clerk.

THE **"Race Track" Shoeing Shop**
JOHN BOHAN, Proprietor
269 Twelfth Street, bet. Harrison and Alice, nearly opposite Club Stables
Horses scientifically and artistically shod. Specialty, shoeing Race Horses.
TELEPHONE, RED 45.

CANDIDATES' CARDS.

JOS. R. KNOWLAND
(Present Incumbent.)
REGULAR REPUBLICAN
Nominee for
Assemblyman 47th District

JOHN MITCHELL
(Present Incumbent.)
REGULAR REPUBLICAN
Nominee for
Supervisor Fifth District

WALTER TIFFANY
Independent Candidate for
Supervisor, 4th District
Election November 6, 1900.

W. S. PELOUZE
Independent Candidate for
Supervisor, Fifth District
Subject to no Convention or Clique.

THOS. D. WELLS
(Present Incumbent.)
REGULAR DEMOCRATIC
Nominee for
Supervisor First District

T. C. LANDREGAN
REGULAR DEMOCRATIC
Nominee for
Supervisor Fifth District

THE O. R. & N.
DISPATCH FAST STEAMERS
To PORTLAND
From Spear Street Wharf at 11 A. M.
EVERY 5 DAYS
FARE | $12 First Class | $8 Second Class | including berth & meals
STATE OF CALIFORNIA..........Sails Aug. 31; Sept. 10, 20, 30
COLUMBIA......Sails Sept. 5, 15, 25; Oct. 5
Short line to Walla Walla, Butte, Helena and all points in the Northwest. Through ticket to all points East.
E. C. WARD, General Agent, 630 Market Street.
GOODALL, PERKINS & CO., Supt's.

RAILROADS.

SANTA FE ROUTE
Only line with its own tracks from San Francisco to Chicago.
Trains as follows:
9:00 A. M. DAILY
San Francisco to Chicago
Palace and Tourist Sleepers Through to Kansas City and Chicago Without Change.
4:10 P. M. DAILY
Stockton Train
Via Point Richmond, San Pablo, Pinole, Muir and Antioch.
8:00 P. M. DAILY
Fresno and Bakersfield
Palace Sleepers for Both Fresno and Bakersfield.
Personally conducted Excursions through to Chicago, Boston and Intermediate points Mondays, Thursdays and Saturdays.
Local and Overland Tickets at
1118 Broadway

Chicago in 3 Days
From San Francisco At 10 a. m.
Chicago, Union Pacific & North-Western Line
DOUBLE Drawing-Room Sleeping Cars, Buffet, Smoking and Library Cars, with barber. Dining Cars —meals a la carte. Daily Tourist Car Service and Personally Conducted Excursions every week from San Francisco at 6 p. m. The best of everything.
R. R. RITCHIE.
General Agent Pacific Coast.
617 Market St. Palace Hotel SAN FRANCISCO
Or S. P. Co's Agent.

ATLAS BOURBON
IS A WINNER
and that is the reason why everybody drinks it and keeps a bottle at home.
ATLAS
has been ten years in wood before it is bottled. It is the best stimulant on earth!
Mohns & Kaltenbach
(INC)
29 Market St., S. F.
TELEPHONE 310

L. C. BEEM
Wholesale and Retail Dealer.
Poultry, Game,
ETC. ETC.

Foreign and Domestic Fruits and Delicacies
CITY MARKET
S. E. cor. 12th and Washington Sts.
TELEPHONE 853

RAILROADS

SOUTHERN PACIFIC COMPANY
Trains are Due to Arrive and Leave
—at—
OAKLAND
SIXTEENTH STREET STATION.

Leave. From September 12, 1900. Arrive.
7:34 a Benicia, Suisun, Rumsey, Sacramento .... 7:16 p
7:34 a Shasta Express, Davis, Willows, Red Bluff, Portland.. 7:16 p
8:04 a Vallejo, Napa, Calistoga, Santa Rosa, Martinez and San Ramon .... 5:46 p
7:38 a Davis, Woodland, Knights Landing, Marysville, Oroville .... 7:16 p
8:36 a Atlantic Express, Ogden and East .... 12:09 p
9:34 a Los Angeles Express, Martinez, Tracy, Lathrop, Stockton, Fresno, Santa Barbara and Los Angeles.......... 6:38 p
10:01 a Vallejo, Martinez and way stations .... 6:16 p
10:35 a The Overland Limited, Ogden, Omaha, Chicago.......... 6:13 p
4:34 p Vallejo, Napa, Calistoga, El Verano, Santa Rosa, Martinez and San Ramon.......... 8:44 a
4:34 p Benicia, Winters, Sacramento, Woodland, Knights Landing, Marysville and Oroville .... 10:09 a
5:35 p Stockton .... 9:15 a
5:35 p The Owl Limited, Fresno, Bakersfield, Santa Barbara, Los Angeles .... 9:45 a
5:43 p New Orleans Express, Bakersfield, Santa Barbara, Los Angeles, El Paso, New Orleans and East.......... 7:05 a
6:44 p Oriental Mail—Ogden, Cheyenne, Omaha, Chicago.......... 12:09 p
6:44 p Oriental Mail—Ogden, Denver, Omaha, Chicago.......... 3:35 p
†6:44 p Vallejo .... 11:39 a
†8:30 p Vallejo, Port Costa and way stations ....‡10.35 p
7:40 p Oregon and California Express, Sacramento, Marysville, Redding, Portland, Puget Sound and East.......... 8:09 a

NILES ROUTE.
First Street, Near Broadway.
8:35 a Niles, Tracy, Lathrop, Stockton ....
4:40 a Niles, San Jose, Stockton, Ione, Sacramento, Marysville, Chico, Tehama and Red Bluff .... 3:37 p
9:10 a Oakdale, Chinese, Sonora, Carter's .... 2:37 p
11:34 a Haywards, Niles and way stations .... 11:11 a
11:35 a Niles, Tracy, Stockton Sacramento, Mendota, Fresno, Sanger, Hanford, Visalia, Porterville .... 3:37 p
12:34 p Haywards, Niles and way stations .... 2:11 p
11:35 a Livermore, Goshen Junction, Bakersfield, Los Angeles ... 3:37 p
3.35 p Haywards, Niles and way stations .... 5:10 p
5:09 p Niles, San Jose and Stockton.......... 6:40 p
6:35 p Niles and San Jose.......... 7:07 a
7:35 p Niles, Tracy, Lathrop, Stockton ....

A for morning.
P for afternoon.
‡Sundays only
*Sundays excepted.

The PEOPLE'S EXPRESS COMPANY, the only transfer who will call for and check baggage from hotels and residences. Office, 412-418 Ninth street. Tel. 236.

Local and through tickets sold and information given by
J. H. WRIGHT, agent, 16th st. station.
M. E. DE CORA, agent, 7th and Bdwy.
T. H. GOODMAN, gen. pass agent.

VAMOS Á MEXICO
A PERSONALLY CONDUCTED
EXCURSION - TRAIN
OF PULLMAN SLEEPING CARS
WILL BE RUN BY THE
SOUTHERN PACIFIC COMPANY
TO THE
CITY OF MEXICO
LEAVING
San Francisco, Wednesday, Nov. 14
Los Angeles the following day
ROUND TRIP TICKETS
From San Francisco $80
From Los Angeles . . $70
GOOD FOR 60 DAYS
Rates from other points in proportion.

Most delightful season of the year in the quaint old Republic. Complete arrangements for cheap side trips.

For full particulars, inquire of M. DE CORA, S. P. Co. Agent at Seventh and Broadway, Oakland.

BEST TIME EVER MADE
Denver - 2 days
Chicago - 3 days
New York 4 days
ON THE
OVERLAND LIMITED
VIA
Union Pacific Ry.
Pullman and Tourist Sleepers DAILY Through to Chicago without change
Personally Conducted Excursions weekly to
OMAHA ST. PAUL
CHICAGO BOSTON
And other Eastern Cities. For further information and rates address
H. V. BLASDEL, City Pass. Agt.
1160 Broadway Oakland, Cal.
OR
D. W. HITCHCOCK, Gen. Agt.
No. 1 Montgomery Street, San Francisco

Probate Notice.

In the Superior Court of the county of Alameda, State of California.

In the matter of the estate of C. L. Maxwell, deceased.

Notice of time set for proving will, etc.

Notice is hereby given, that a petition for the probate of the will of C. L. Maxwell, deceased, and for the issuance to Mary A. Maxwell of letters testamentary thereon has been filed in this Court, and that Monday, the 1st day of October, A. D. 1900, at 10 o'clock A. M. of said day, at the Courtroom of Department No. 4 of said Court, at the Court House in the city of Oakland, in said county of Alameda, has been set for the hearing of said petition and proving said will, when and where any person interested may appear and contest the same.

Dated, Sept. 15th, 1900.

FRANK C. JORDAN, Clerk.

By D. A. SINCLAIR, Deputy Clerk.

C. L. COLVIN, Attorney for Petitioner, 960 Broadway, Oakland, Cal.

BANKS.

THE
Oakland Bank of Savings
Cor. Broadway and Twelfth St.
INCORPORATED 1867

Authorized Capital..........$1,000,000.00
Capital Paid In 480,000.00
Reserve Fund.......... 166,283.37
Deposits, June 30, 1900.......... 6,727,135.93
Cash and U.S. Bonds.......... 1,926,561.21

ISAAC L. REQUA..........President
HENRY ROGERS..........Vice President
W. W. GARTHWAITE..........Cashier
E. C. HAGAR..........Assistant Cashier

DIRECTORS:
William R. Davis, James Moffitt, Isaac L. Requa, Arthur A. Smith, E. A. Haines, George H. Collins, William Clift, Henry Rogers, Horace Davis

General Banking Business Transacted. Interest allowed on Term Deposits. Loans on Real Estate and Approved Collateral at lowest market rates.

PRINCIPAL CORRESPONDENTS:
San Francisco—Bank of California.
" Anglo-California Bk., Ltd.
New York......Bank of America.
" Laidlaw & Co.
Chicago..........Continental National Bk.
London..........N. M. Rothschild & Sons.

A Large Burglar and Fireproof
SAFE DEPOSIT VAULT
FOR THE SAFE KEEPING OF
VALUABLE PAPERS, BONDS, SILVERWARE, ETC.
Small Steel Safes for Individual Renters From $5.00 to $50.00 per Annum.
PERFECT SECURITY.

—THE—
First National Bank of Oakland
Northeast corner Tenth and Broadway.
Capital stock paid up..........$300,000
P. E. BOWLES..........President
G. W. McNEAR..........Vice President
L. G. BURPEE..........Cashier
E. N. WALTER..........Assistant Cashier
DIRECTORS—G. W. McNear, E. W. Runyon, W. H. Taylor, Wallace Everson, L. C. Morehouse, P. E. Bowles, W. H. Chickering, L. G. Burpee, G. W. McNear Jr.
Principal Correspondents—San Francisco, First National Bank and Bank of California; New York, National Park Bank; Chicago, American National Bank.

Union National Bank of Oakland
Location, N. W. Cor. of Broadway and Twelfth St.
THOMAS PRATHER..........President
EDSON F. ADAMS..........Vice President
CHARLES E. PALMER..........Cashier
WM. H. HIGH..........Assistant Cashier
DIRECTORS.
A. A. Moore, John C. Adams, C. E. Palmer, Edson F. Adams, R. S. Farrelly, Thomas Prather, Shelby F. Martin.
Exchange—Domestic and foreign at current rates.
CORRESPONDENTS — Chemical National Bank, New York; N. M. Rothschild & Sons, London; Rothschild Freres, Paris; Die Direction de Disconto Gesellschaft, Berlin, Bank of California, First National Bank, Crocker-Woolworth National Bank, San Francisco.
Funds deposited with correspondents paid here.

Union Savings Bank
Corner Broadway and Ninth St.
TRANSACTS A GENERAL SAVINGS AND COMMERCIAL BUSINESS.
CAPITAL FULLY PAID . $300,000 00
RESERVE FUND 125,000 00
BOARD OF DIRECTORS.
William G. Henshaw, Thos. Prather, R. S. Farrelly, A. E. H. Cramer, C. E. Palmer, H. W. Meek, Herman A. Tubbs, Thos. Crellin, Shelby F. Martin, F. W. Henshaw, George E. Grant.
WM. G. HENSHAW..........President
C. E. PALMER..........Vice President
A. E. H. CRAMER..........Cashier
Exchange on Eastern and Foreign cities.
Interest allowed on all savings deposits remaining three calendar months.
No entrance fee.
Remittances from the country may be made by express or checks on banks in San Francisco, and books will be returned.

Central Bank
Broadway and Fourteenth Streets.
OAKLAND, CAL.
Authorized Capital..........$1,000,000
Capital fully paid up..........300,000
Reserve Fund and undivided profits..........100,000
THOMAS CRELLIN..........President
W. G. PALMANTEER..........Vice President
C. H. YATES..........Cashier
H. M. BARRY..........Assistant Cashier
DIRECTORS.
Charles D. Pierce, Anson S. Blake, J. W. Phillips, George C. Perkins, W. G. Palmanteer, George D. Metcalf, Thomas Crellin, H. C. Morris, H. S. Morris, W. S. Phelan
Transacts a General Banking Business. Interest allowed on Term Deposits. Loans made on real estate and approved security. Buys and sells exchange on all the principal cities of the United States and Europe.
Principal Correspondents — First National Bank, San Francisco; Chase National Bank, New York; Metropolitan National Bank, Chicago.

FARMERS' AND MERCHANTS'
SAVINGS BANK
1103 Broadway, near Twelfth St.
Incorporated according to the laws of the State of California, November 10, 1892.
Interest paid on deposits.
Money loaned on real estate.
OFFICERS.
EDSON F. ADAMS..........President
C. E. PALMER..........Vice President
JAMES C. McKEE..........Cashier
BOARD OF DIRECTORS.
R. S. Farrelly, San Leandro; A. W. Schafer, Mount Eden; Samuel Bell McKee, Oakland; William R. Taylor, Oakland; H. H. Pitcher, Livermore; John Charles Adams, Oakland; H. F. Gordon, Oakland, F. S. Osgood, Oakland; Charles E. Palmer, Oakland; W. H. Baney, Oakland; Edson F. Adams, Oakland.

NOTICE.

All persons are hereby cautioned not to trust any one on account of the Tribune Publishing Company without a written order signed by an officer of this corporation. Any indebtedness incurred without said order will not be recognized.

TRIBUNE PUBLISHING CO.,
By W. E. DARGIE, President.

BANKS

California Bank
Masonic Temple Building.
Corner Twelfth and Washington Streets, Oakland.
D. EDWARD COLLINS..........President
JOHN W. PHILLIPS..........Vice President
FRANK H. BROOKS..........Cashier
BOARD OF DIRECTORS.
John W. Phillips, Anson Barstow, W. W. Whitman, Benjamin Smith, D. Edward Collins, John A. Britton, James P. Taylor
Transacts a general banking business. Foreign and Domestic Exchange bought and sold. Correspondence solicited. Special attention paid to the execution of trusts for individuals, firms and corporations.
Correspondents—American Exchange National Bank, New York, and Bank of California, San Francisco.

SHERIFF'S SALE

THE EAST OAKLAND CONTRACTING AND PAVING COMPANY, a Corporation, Plaintiff,
vs. } No. 11,226.
ANNA V. RILEY (formerly ANNA V. JONES), Et Al., Defendants.

Order of sale and decree of foreclosure and sale.

Under and by virtue of an order of sale and decree of foreclosure and sale issued out of the Superior Court of the county of Alameda, of the State of California, on the 6th day of September, A. D. 1900, in the above entitled action, wherein The East Oakland Contracting and Paving Company, a corporation, the above named plaintiff, obtained a judgment and decree of foreclosure and sale against Anna V. Riley (formerly Anna V. Jones), defendant, on the 5th day of September, A. D. 1900, for the sum of ninety-four and 43-100 dollars, in United States gold coin, besides interest, costs and counsel fees, which said judgment and decree was on the 6th day of September, A. D. 1900, recorded in Judgment Book 33 of said Court, at page 356, I am commanded to sell all that certain lot, parcel and tract of land, lying, being and situate in the city of Oakland, county of Alameda, State of California, and particularly described as follows, towit:

Lot number three (3) and the easterly twelve and one-half (12½) feet of lot number two (2), in block number sixty-three (63), San Antonio, as the same is shown on the official maps of the city of Oakland, State and county aforesaid, and on the diagram attached to and made a part of assessment roll number 1407.

Public notice is hereby given that on

FRIDAY, THE 5TH DAY OF OCTOBER, A. D. 1900,

At ten o'clock A. M. of that day, in front of the Broadway entrance of the Court House of the county of Alameda, in the city of Oakland, I will, in obedience to said order of sale and decree of foreclosure and sale, sell the above described property, or so much thereof as may be necessary to raise sufficient money to satisfy said judgment, with interest and costs, etc., to the highest and best bidder, for gold coin of the United States.

Oakland, September 7, 1900.

OSCAR L. ROGERS, Sheriff.

SNOOK & CHURCH, Attorneys for Plaintiff.

COMMISSIONER'S SALE.

JOSHUA ROBERTS MEAD, ANNA LEOCADIE LEE, STELLA BAHAM MEAD and WILLIAM WESLEY MEAD, Trustees Under the Last Will and Testament of STEPHEN MEAD, Deceased, Plaintiffs,
vs. } No. 17,281.
ANTONIO FERNANDEZ, as Executor of the Will of MANUEL MARSHALL, Deceased, Defendant.

Under and by virtue of an order of sale and decree of foreclosure and sale issued out of the Superior Court of the county of Alameda, of the State of California, on the 7th day of September, A. D. 1900, in the above entitled action, wherein Joshua Roberts Mead, Anna Leocadie Lee Stella Baham Mead and William Wesley Mead, trustees under the last will and testament of Stephen Mead, deceased, the above named plaintiffs, obtained a judgment and decree of foreclosure and sale against Antonio Fernandez, as executor of the will of Manuel Marshall, deceased, defendant, on the 6th day of September, A. D. 1900, for the sum of two hundred and forty-seven dollars, together with interest, costs and attorney fees, aggregating with said principal the sum of $357.83; which said judgment and decree were on the 7th day of September, A. D. 1900, recorded in Judgment Book No. 29 of said Court, at page 200, I am commanded to sell all that certain real property situate, lying and being in the city of Oakland, county of Alameda, State of California, and bounded and particularly described as follows, to-wit:

Commencing at a point on the southerly line of Mead avenue distant thereon six hundred and twenty-five (625) feet westerly from its intersection with the westerly line of San Pablo avenue, running thence westerly along said line of Mead avenue twenty-five (25) feet; thence at right angles southerly one hundred and twenty-five and 70-100 (125.70) feet; thence at right angles easterly twenty-five (25) feet, and thence at right angles northerly one hundred and twenty-five and 70-100 (125.70) feet to the southern line of Mead avenue and the point of beginning. Being lot No. forty (40) as shown on map entitled "Map of Mead Park, Oakland, Cal.," filed in the office of the County Recorder of said Alameda county May 29th, 1896.

Public notice is hereby given that on

FRIDAY, THE 5TH DAY OF OCTOBER, A. D. 1900.

At two o'clock P. M. of that day, in front of the Broadway entrance of the Court House of the county of Alameda, in the city of Oakland, I will, in obedience to said order of sale and decree of foreclosure and sale, sell the above described property, or so much thereof as may be necessary to raise sufficient money to satisfy said judgment, with interest and costs, etc., to the highest and best bidder, for lawful money of the United States.

Oakland, Cal., September 12th, 1900.

W. S. HARLOW.

A Commissioner appointed by said Superior Court.

MORRISON & COPE, Attorneys for Plaintiff, Crocker Bldg., San Francisco.

Dissolution Notice.

The copartnership heretofore existing between William E. C. Beyer and Charles McArthur, doing a wine and liquor business at 470 Eighth street, Oakland, Alameda county, California, under the firm name of Beyer & McArthur, has this day been dissolved by mutual consent, Charles McArthur continuing the business at the same place and liquidating all debts and collecting all bills due the said firm.

WILLIAM E. C. BEYER.
CHARLES McARTHUR.

Dated at Oakland, Cal., August 27, 1900.

The said William E. C. Beyer is not authorized under any circumstances to collect any debts due the late firm. The name of the firm in the future will be known as Charles McArthur & Co., continuing at the same location.

CHARLES McARTHUR.

Telephone Davis 211
E. J. EVANS
(Successor to F. P. Muller)
FURRIER
223 Kearny Street, Bet. Sutter and Bush Sts
second Floor SAN FRANCISCO.
SEAL GARMENTS A SPECIALTY.

MINISTRY TO BE CHANGED.

Shake-up Will Follow the English Elections.

Associated Press Dispatches by
The Tribune's Special Leased Wire

NEW YORK, Sept. 20—A dispatch to the Tribune from London says:

The press is filled with election intelligence, but the contest is too unequal to be interesting. A Unionist victory is conceded even by the Liberal political managers, and the only question in doubt is whether the government will have a larger or a smaller majority in the new than it had in the old Parliament. There will be little political oratory, and the details of the settlement in South Africa will not be explained, although this is the issue upon which the government asks for seven years' extension of its lease of power. The electorate, which has been artificially restricted by the disfranchisement of an enormous body of voters under the old registry, will be called upon to arm the government with a mandate to convert Dutch Africa into British Africa so scientifically that the work can never be undone.

Public interest centers in the reconstruction of the Cabinet rather than in the result of the elections, which is a foregone conclusion. Lord Lansdowne is marked out for slaughter, and Viscount Gross will also be forced to retire. It is also rumored that the Duke of Devonshire will not be a member of the ministry after the elections, and that Lord Lansdowne's resignation from the War Office will be the signal for the retirement of Mr. Goschen from the Admiralty.

If these forecasts are fulfilled Mr. Chamberlain will be almost the only prominent Liberal-Unionist in the Cabinet and ought to have a most conspicuous office in order to illustrate the principle of the survival of the fittest. There are, however, a good many superannuated Tories who would adorn the privacy of retirement, and their fate has not yet been settled by the rumor mongers. One theory is that Lord Cromer will be brought into the Foreign Office and General Kitchener into the War Office, and that Mr. Balfour, Mr. Chamberlain and Sir Michael Hicks-Beach will be left where they are. The "Aldershot gang," which planned the holiday promenade to Pretoria a year ago, will find itself "between the devil and the deep sea," when asked to choose between Mr. Chamberlain and General Kitchener.

Another ministry which fascinates the rumor mongers is the probable selection of the new Lord Chief Justice. The Lord High Chancellor ordinarily makes all judicial appointments, but the Prime Minister is responsible for the choice of Lord Chief Justice. Lord Salisbury and Lord Halsbury are intimate personal friends, and probably will talk over the matter, but the decision rests with the Prime Minister. Sir Edward Clarke would have been Lord Russell's natural successor if he had not gone wrong on South Africa and been forced to abandon public life. Sir Richard Webster has excluded himself from the chief seat on the bench by becoming Master of the Rolls. Sir Robert Findlay has been Attorney General only a few months and his elevation to Lord Russell's place would be considered premature. Some most astute lawyers and officials are predicting the appointment of Sir Francis Jeune. He has been president of one of the great divisions of the bench and has great influence at court and in political circles.

Some Unionist journals are seeking to create the impression that Germany and England are leading and controlling the other powers on the China question. Germany has taken, without doubt, a line of her own, but the British Foreign Office has made it clear that it preferred to follow the other powers and was unwilling to lead the way. The German emperor's circular is now commended by the English press as the wisest deliverance yet made on the China question, although it is not explained how any blacklist of guilty mandarins can be provided which will omit at the top the name of the Empress Dowager as the chief conspirator against the foreign embassies and mission stations. The most candid English journals tell the plain truth about the diplomatic situation, namely that Great Britain, by remaining in the background and waiting for other powers to take the initiative, has lost the great opportunity for justifying its position as an Asiatic power and exerting moral influence in the world. England has been adrift in China without a definite policy. Now that the elections are coming on the Foreign Office is stiffening its diplomacy and receives credit from the Unionist press for making strong demands at Peking.

HOLLAND SCORED FOR AIDING KRUGER

Associated Press Dispatches by
The Tribune's Special Leased Wire

NEW YORK, Sept. 20—The Standard, commenting upon the statement that President Kruger has accepted an offer of the Dutch government to convey him to Europe in a warship, says the Tribune's London correspondent, says that England has a right to expect that a country which is still diplomatically friendly shall not display officious and effusive patronage of an enemy of England. By adopting that line it makes itself his partisan and renders itself liable to be called upon for explanations.

SURPRISE FOR TURF CONGRESS.

Small Tracks Score a Coup in Racing Dates.

Associated Press Dispatches by
The Tribune's Special Leased Wire

CHICAGO, Sept. 20—At 2 o'clock this morning the American Turf Congress after an all-night session adjourned until 10 a. m. to-day. Just before adjournment a rule was adopted restricting the racing dates in Chicago and St. Louis to the time between June 10 and October 25, apportioning the rest of the time to southern tracks, thus giving them no opposition. The measure was proposed a year ago, but failed of its purpose. Last night when everything was going smoothly and the local men were practically off their guard the measure was brought up and passed by a vote of seven to five.

This vote came only after an hour of filibustering and protest from the Chicago, St. Louis and New Orleans delegations. James Howard, the newly elected president, hurriedly called a referee to the chair, that he might argue against the measure. But the representatives of the smaller tracks had counted noses in advance and knew where their majority stood, so all efforts to defeat the rule were unavailing. Finally the local men and their allies secured an adjournment until this morning at 10 o'clock, when the defeated faction will endeavor to secure a reconsideration.

James Howard of Washington Park, Robert Aull of St. Louis, S. Bush of New Orleans and Martin Nathanson of Chicago left together after the meeting to caucus as to the best plans of procedure for to-day's session. The vote by tracks on the question was as follows:

Yeas—Louisville, Latonia, Nashville, Little Rock, Memphis, Newport and Highland Park.

Nays—Washington Park, St. Louis (Fair Grounds track), Harlem, Hawthorne and New Orleans.

The resolution follows:

"Ruled: That the New Orleans meeting close March 23, 1901, and that the dates for that year thereafter be allotted from March 25 to June 8 to Little Rock, Memphis, Nashville, Louisville, Latonia, and Newport as they may apportion the time by agreement from Monday, June 10, to Saturday, October 25, to the Chicago associations and to the St. Louis associations, as they may apportion them between themselves; to the California associations such winter dates as they may select. Any tracks outside the jurisdiction of the Turf Congress racing against the dates as herein allotted shall stand outlawed. This resolution does not affect in any way Highland Park dates after June 10."

This measure, which was sprung by Judge Perkins of Latonia, came as a bombshell into what the local men thought to be a harmonious meeting. The report of the license committee, on which a fight was promised, was adopted unanimously, no proposition was made in regard to the purses and the threatened opposition to James Howard for president failed to materialize.

The election of officers resulted as follows:

President, James Howard, Washington Park.

Vice-president, Robert Aull, St. Louis.

Secretary, E. C. Hopper, Covington, Ky.

Treasurer, E. S. Lee, Covington, Ky.

President Howard immediately announced that he would appoint Mr. Aull a member of the Committee on Appeals, to succeed Judge Perkins, January 1. Other business was the refusal of the dominant faction in the Congress to accept the application for membership from Lakeside, the new track at Worth (Ill.); Lexington and Kinloch Park (St. Louis). Another rule was that all suspensions against jockeys, owners or stables should be recognized at all Turf Congress tracks.

EARNINGS OF THE NORTHERN PACIFIC.

Associated Press Dispatches by
The Tribune's Special Leased Wire

NEW YORK, Sept. 20—At a meeting of the Board of Directors of the Northern Pacific the annual report has been approved and will probably be given out tomorrow, says the Times. The traffic agreement between the Northern Pacific and the Chicago, Milwaukee and St. Paul for use by the latter between St. Paul and Duluth was approved and at now only lacks the approval of the Milwaukee's board of directors.

President Mellen, after the meeting, in speaking of the business conditions in the West, said that Washington, Idaho and Oregon were exceedingly prosperous and that it was entirely due to the earnings of the Western part of the road that the general showing was so good, as the Western division's surplus overbalanced the deficiency in the Eastern part.

On the Eastern division the traffic was 250 cars per day less than last year, due to the failure of the crops. The addition of the St. Paul and Duluth's earnings should make an increase of about $5,000 per day. If earnings for the next few months showed an average increase of less than this amount it would have to be affixed to the failure of the Eastern division of the Northern Pacific to keep up its earnings.

Posthoorn Gin
IN ODD-SHAPED WHITE BOTTLES

MISTLETOE OLD TOM GIN
IN CASES OF 12 BOTTLES

THE FINEST GINS MADE IN AMERICA

CHARLES MEINECKE & CO.
SOLE AGENTS
314 SACRAMENTO STREET SAN FRANCISCO, CAL.

EL DORADO AVENUE, LINDA VISTA TERRACE.

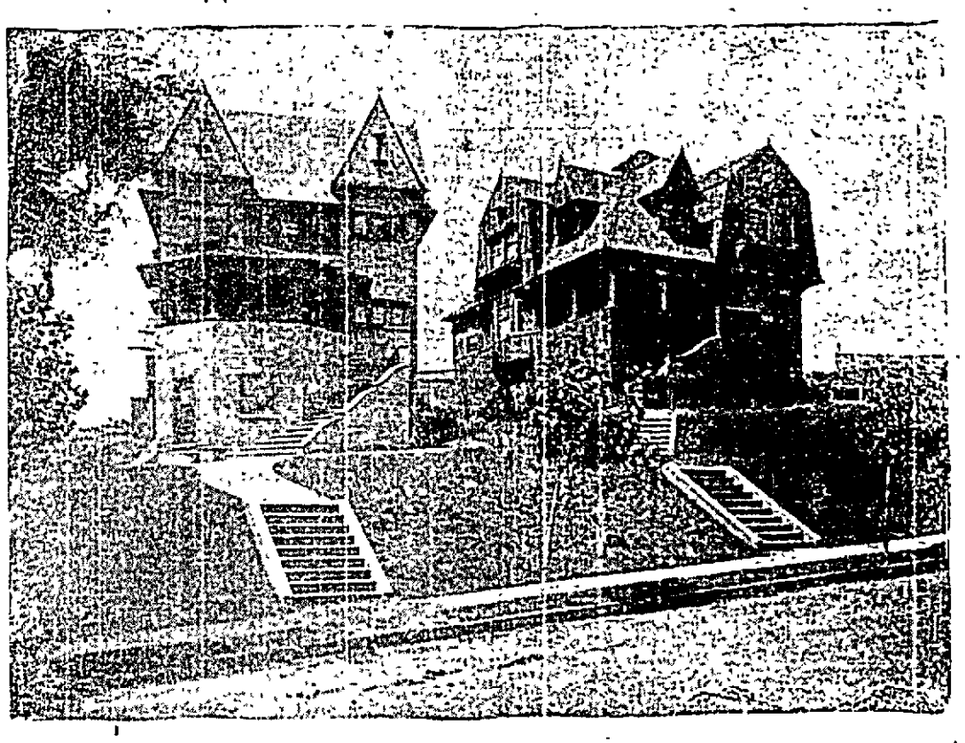

The above illustration represents a view on El Dorado avenue, Linda Vista Terrace. The house on the left is the residence of Mrs. M. E. Dean; that on the right the home of Mr. John C. Walling. These houses have both been built within the past year, and very fairly represent the class of improvements on El Dorado avenue. The elevation of the land gives opportunity for fine lawn and garden effects, which in these cases has been fully utilized. Since the above houses were completed, there have been built or commenced on El Dorado avenue, the homes of Messrs. L. L. Nichols, Kennerley Bryan, H. B. Nichols and M. H. Turner, besides two others now under way by Heron and Holcomb, for the market. This street bids fair to become one of the handsomest on the Terrace.

LESSONS OF THE GREAT DISASTER.

Galveston to Be Rebuilt in a Substantial Manner.

Associated Press Dispatches by
The Tribune's Special Leased Wire

NEW YORK, Sept. 20—Colonel R. H. Belo, publisher of the Galveston News, is at the Hotel Netherlands. He says that Galveston will be rebuilt at once and that the new buildings will be stronger than those which were swept away by the disaster. Colonel Belo was not in Galveston at the time, but he has been in daily communication with his business associates ever since the calamity.

"The storm and flood taught us a number of significant things," said Colonel Belo in an interview. "It was demonstrated rather clearly that the loss of life would have been comparatively light if the buildings had been of more solid character. I do not mean to intimate that there would have been no loss of life and no property damage. There was no escape from great loss of both life and property, but we should have suffered less if the buildings had been more substantially built. The Ursuline Convent was surrounded by a brick wall, for instance—a light brick fence—and there was no loss of life there, although it stood right in the path of the flood and storm. Light as the wall was, it served to protect the buildings. There were no lives lost in the News office, and we should not have been badly flooded had it not been for a building falling against our office and battering in a part of our wall. While we have had storms on the Gulf before, this one was unprecedented in its severity, and there is no more likelihood of a similar one than there is likelihood of lightning striking twice in the same place.

"The loss of life at Indianola, twenty-five years ago, by wave and flood, has always been attributed largely to the fact that that village had a cliff back of it and when the water came up it could not get back to the Gulf without taking the houses with it. As nearly everyone knows, Galveston is on an island about thirty miles long, and it was not believed that the water would ever reach us in sufficient volume to do the damage it did this time. This storm extended nearly one hundred miles inland, causing loss of life all along its path. The loss of life will probably never be fully known, as hundreds of families, particularly in the poorer section of the city, were drowned. The work of rebuilding is going on rapidly. Mechanics receive $5 a day and more help is needed. The railroad people are preparing to rebuild their steel bridge ten feet higher than it was before. I believe that all the buildings will be of more solid and enduring character than formerly. I think, too, that the streets along the water front will be built higher than they were. The city must needs be rebuilt. It is the only outlet worthy the name on the Gulf west of New Orleans. The Government spent $3,000,000 to make a thirty-foot harbor there, and the shipping is so extensive that rebuilding, the wrecked portions of the city is imperative."

HOUSTON, Texas, Sept. 20—The following telegram has been sent out by P. H. Goodwin, general freight agent of the Gulf, Colorado and Santa Fe:

"I am issuing instructions to all our agents that the Santa Fe will open for Galveston business on the 21st, at which time our bridge over the bay will be completed."

All roads have combined for work on the Santa Fe bridge, and the officials express the utmost confidence that the Santa Fe, the International and Great Northern, the Southern Pacific and the Missouri, Kansas and Texas will be able to handle freight and passengers in and out. The relief-supplies are being carried in by barges, and the special shipments from Texas and other towns have gone in that way. The Southern Pacific has called from its extension all the men working there, at North Texas, and has put them at work on the line between Beaumont and Sabine to get it in working order and open that port. Sabine was little injured and expects to handle considerable business. An effort is now making to obtain charters. Work is also being pushed on the eastern end of the Gulf and Interstate road and partial service will be resumed out of Beaumont tomorrow.

GALVESTON, Texas, Sept. 20—Last night a negro, while attempting to break into a warehouse containing commissary stores, was shot and killed by the guards. No attempt has been made at identification, and the body has been burned.

Captain Page of the Dallas Rough Riders has made a careful survey of the town and estimates that there are 1,000 bodies yet to be taken out of the ruins which surround the city.

WILL WINTER IN PEKING.

Ten Thousand of the Allies to Remain in the City.

Associated Press Dispatches by
The Tribune's Special Leased Wire

PEKING, Sept. 14, via Shanghai, Sept. 19—General Chaffee expresses a preference in favor of tents for the winter camp rather than unsanitary buildings.

The indications are that 10,000 of the allies will winter at Peking. The German force will be the largest. Some of the troops will probably be distributed in the surrounding cities to relieve the strain. The Japanese will withdraw the most of their force to Nagasaki. The Russians will retain at least 2,000 here.

A joint expedition to Pao Ting has been planned by the British, German and French forces. The Dowager Empress has expressed her willingness to return to Peking if guaranteed protection. The generals in command and the Ministers of the powers are unwilling to assume such a responsibility.

A number of small bands of Boxers have been reported in the neighborhood recently.

* * * * * * * * * * * * * * * * *

PHASES OF THE CUBAN PROBLEM.

Associated Press Dispatches by
The Tribune's Special Leased Wire

NEW YORK, Sept. 20—Congressman John Dalzell of Pennsylvania is in this city. His attention being called to the statements of Cubans elected Tuesday as members of the constitutional convention, that the convention would adopt and follow an independent policy throughout, and would not be influenced by any representative of the United States, he said: "The resolution of intervention provided that Cuba should have an independent and stable government. The promise of independence was indefinite to them. There was nothing in the resolution which would confine the Cubans to the establishment of any particular form of government, but they must form a government which will give every assurance of stability. As to just how the United States Government will act in working out Cuban independence in accordance with the promise given it is impossible to say. The problem is a new one to us and each phase of it will have to be met as it comes up. Thus far no mistakes have been made and I think the Republican party can be trusted to work out the problem successfully and honorably."

"Who is to be the judge of the stability of the government formed by the Cubans?"

"The whole matter will have to be reviewed by Congress finally."

"Are the United States troops likely to be withdrawn immediately after the Cuban government comes into existence?"

"That is for the President to determine. He can exercise the military power in Cuba until such time as Cuban independence is officially declared by Congress."

Alliance Is Active.

The Republican Alliance has received an invitation to take part in a Republican parade in San Jose, Stockton and Sacramento. It is likely that the invitation from Sacramento will be accepted. The Alliance will have a housewarming next Tuesday evening.

A Short Earthquake.

A few minutes before midnight last night the city experienced an earthquake which lasted for a few seconds. No damage was done.

UTAH DEMOCRATS STEAL A SENATOR

A Sharp Trick Played While the Governor Is Absent.

Associated Press Dispatches by
The Tribune's Special Leased Wire

CHICAGO, Sept. 20—A special to the Tribune from Salt Lake City, Utah, says:

While Governor Wells and Secretary of State Hammond were in Idaho last night to meet Governor Roosevelt and escort him to this city Judge O. W. Powers of Salt Lake, a Democrat, was appointed United States Senator.

The appointment was made by Aquila Nebeker, president of the Senate, who is acting Governor, according to the constitution. It was signed a little while before midnight, at which time the train bearing Governor Wells was expected to cross the line into Utah.

The last Legislature was Democratic, although the State officers are Republicans. There was a bitter fight for the Senatorship between A. W. McCune of Salt Lake and Congressman W. H. King. An adjournment was taken without breaking the deadlock. The seat has remained vacant.

The Democrats discovered last night that they had an Acting Governor. Mr. Nebeker consulted a lawyer and was told he had power to make the appointment. He accordingly did so. The State seal was locked up and could not be obtained, but Mr. Nebeker's legal advisers maintain his action was valid anyway.

The appointment was drawn carefully in legal form, signed and witnessed. A formal acceptance will be filed with the Secretary of State.

TEXAS POPULISTS REVISE TICKET.

SAN ANTONIO, Texas, Sept. 20—The Populist State Executive Committee, having failed to make a fusion arrangement with the Republican party of Texas, has revised its entire State ticket and will make a thorough State canvass.

Hon. Jerome Kearby, the Populist Convention nominee for Governor, who is ill and unable to make a canvass, was pulled down and in his place Judge T. J. McMinn, a well known lawyer of San Antonio, was substituted. Two vacancies on the ticket were also filled as follows:

For Associate Justice of the Court of Criminal Appeals, George J. Todd of Jefferson; for Associate Justice of the Supreme Court, George D. Green of Cleburne.

LARGE AUDIENCES AT THE THEATRES.

"The Banker's Daughter" at the Macdonough was presented for the third time last evening. The audience was an appreciative one. The piece is proving a strong drawing card. Never before in this city has this piece been so well presented. The augmented cast and new scenery add greatly to its attractiveness, and Manager Holden may well feel pleased with the good work the company is doing.

THE DEWEY.

The patrons of the Dewey Theater evidently like a play that deals with life on the frontier, for every night this week there has been a big audience present to witness "Beacon Lights." This piece is a lively portrayal of a succession of incidents that are placed on the frontier of Mexico. There is no doubt that it will be well patronized for the balance of the week, for its popularity could not be disturbed even by the visit of a circus. Next week there will be presented the stirring melodrama "Blue and Gray."

It Saved His Leg.

P. A. Danforth of LaGrange, Ga., suffered intensely for six months with a frightful running sore on his leg, but writes that Bucklen's Arnica Salve wholly cured it in ten days. For Ulcers, Wounds, Burns, Boils, Pain or Piles it's the best salve in the world. Cure guaranteed. Only 25c. Sold by Osgood Bros., Druggists, cor. Seventh and Broadway.

OPPORTUNITY FOR AMERICANS.

A Splendid Field for Department Stores in Europe.

Associated Press Dispatches by
The Tribune's Special Leased Wire

NEW YORK, Sept. 20—A special to the Herald from Washington says:

Vice-Consul General Hanauer, in an official report to the State Department from Frankfort, Germany, advocates the establishment of American department stores abroad as a means of increasing the export trade of this country.

"In Germany and most other continental countries, the Vice-Consul says, "there are large retail warehouses and stores which sell different lines of dry goods and clothing for female wear. Department stores on the order of our own, containing almost everything for human needs, are hardly known there. Consequently one finds in a European city hundreds of retail stores, carrying small stocks and selling articles at high prices.

"I think department stores would find conditions more favorable here than at home in amount of sales and return on the capital invested, but the importance of the plan consists in the immense impetus they would give to the sale of American specialties—household articles of all kinds, clothing, kitchen and ironware; small machinery, tools and instruments, toys, carriages and vehicles, office and dwelling furniture, fruits, and meat, etc.

"I am confident that such a concern established in Frankfort could within a few years sell American specialties alone to an amount of $3,000,000 to $4,000,000 annually and distribute further quantities by giving agencies to leading dealers of interior towns and cities. In shoes alone it could transact a large trade. Our manufacturers need then but offer their products to the home purchasing office in order to do a foreign trade."

On a Transport.

Captain Austin N. Walton of this city, who has long been engaged in the steamship business, has been appointed master of the army transport Egbert.

JAPAN HAS NO FEAR OF RUSSIA.

Believes the Czar Is Playing a Double Game.

Associated Press Dispatches by
The Tribune's Special Leased Wire

YOKOHAMA, Sept. 7—(Via Victoria, B. C., Sept. 20)—The country is tranquilly stirred up by the discussion of Russia's proposition to withdraw from Peking. It is not that Japan shares in the lesser degree the panic of fear which seems to possess the West when the name of Russia is mentioned. There is no trace of that in the present attitude of Japan. It is only that, having so recently entered into the community of the Western powers this country is conscious of the dignity and importance of her position as the first of the oriental nations to enjoy the privilege, and it therefore most becomingly hesitates to take an attitude inimical to the majority. Its policy is therefore to wait to ascertain the definite conclusions at which the powers may arrive.

While there is no fear of Russia, there is the deepest distrust of her diplomacy and a conviction that an alliance exists between the Muscovite power and the Empress Dowager's government. The political situation here now hangs upon the outcome of this Russian question.

An account has just reached us of the straits to which the Peking garrison was reduced from the lack of ammunition during the last two days of the siege. Every scrap of metal, no matter how valuable in itself or in the form into which it had been worked, was utilized and it is said that the enemy was greatly encouraged when silver bullets were rained upon them, this being an intimation of the failure of the garrison's supply of ammunition.

AT BED TIME

I take a pleasant herb drink, the next morning I feel bright and my complexion is better. My doctor says it acts gently on the stomach, liver and kidneys, and is a pleasant laxative. It is made from herbs, and is prepared as easily as tea. It is called Lane's Medicine. All druggists sell it at 25c and 50 cts. Lane's Family Medicine moves the bowels each day. If you cannot get it, send for a free sample. Address, Orator F. Woodward, Le Roy, N. Y.

NEXT 4 DAYS.

We shall clean up stock on 3 lower floors of our building, 25 and 27 Market street, at practically any price it will bring. Either to those who use it or to those who buy to sell. If these prices do not interest you they will interest others and the goods will go.

On the 1c Bargain Table.
You will find glass cream pitchers, sugar bowls or spoon holders, with covers, 50-cent pocket maps, toy watches, house sponges, 10c gate hooks, coat or cloak hangers, tin pie plates and hundreds of other things of equal value.

On the 2c Table.
You will find bird cage hooks, 5c packages of herbs, 15c castor bottles, china dolls, drawing books, 5c games, tai measures, jumping jacks, lamp chimneys, and baskets full of 10c and 15c articles which we can spare.

On the 3c Counter.
You will find large boxes of water color paints, 5c and 10c bottles of ink and library paste, bluing, children's balls, garden forks, stove lifters, whips, games, corkscrews, apple-corers, mucilage and many other useful articles at half price and less.

On the 5c Counter.
You can get 10c tablets, children's books, "Mother Goose" (neatly bound), purses, large or small, "Lotto" (25c size) and other games, hand brushes, pocket knives, tin horns, hammers, dolls, old style hats for men, women or girls, and a hundred other good bargains.

On the 10c Counter.
You can get base balls, fine nail brushes, chairs, tea sets (toy), glass sugar bowl, celery glasses, stove mitters, dressed dolls, iron trains, farm yards, humming toys, boxes containing 100 marbles, and loads of other things for use or to amuse.

On the 12½c Counter.
You can get any of our 25c bound books, memorandum or other blank books, a dozen or more 25c games, 25c toys, 25c purses, and scores of 25c articles as sold at retail stores in the regular way.

On the 25c Counter.
You can get children's drums, child's knife, fork and spoon, 14-inch decorated shades, tin kitchens, girls' underwear (50c kind), $1 Alaska caps or hoods, wash sets, iron trains, 4-bit dolls, 4-bit books (poetry or prose), and more than you would want to look at possibly of other good values.

Goods delivered free across the bay.
No goods exchanged during this sale.
Our foreign and faraway business will go on as usual.

On the 50c Table.
You will find backgammon boards, tea pots, $1 celluloid handkerchief boxes, $1 collar and cuff boxes, $1 fancy ink stands, $1 drums, $1 tea sets, $1 tin cash boxes, $1.25 "Padded Poets" (20 title), $5 wool underwear, ladies' small sizes, and a great variety of toys notions, fancy slippers and other $1 and $1.25 goods which we would be glad to have you carry away at 50c.

On the Shoe List.
You will find girls' Sunday styles, 9 to 11½, at 55c; larger ones, 12 to 2, at 75c, and for young ladies, 2 to 5, at $1.25. Or misses' 12 to 2 button, good glove, at $1. Everyday shoes, strong button, sizes 2½, 3, 4½, 5, 7, ladies, closing at $1. Would be called good value at twice the money. Ladies' stylish lace shoe, medium quality, all sizes, coin toe, 85c. Our high grade $2.50 box calf we will even up stock at $1.75; ladies' high grade felt, kid fixed, for winter, $1, $1.25, and scores of styles and kinds not named, at cut prices.

Among the Dry Goods.
You will find dress patterns, full length, dark, serviceable goods, wool, for the pattern, $1.25, $1.45, $1.75, $1.90, $2.45. You save half on some of these. Yard-wide goods in light colors, dress fabrics, 16 yards for $1. All our fine wool yarns, $1.35 grade, at $1 per pound, and in black only, of second grade, at 50c. Blanket sheets at 60c per pair. The California wool blankets and Eastern blankets of all grades at cut prices. We can only mention a few of the bargains, but will be glad to have you call and examine and hear of others.

SMITHS' CASH STORE

Our friends will be glad to know that this old reliable house is now running full blast under the management of the SMITHS.

Our long list of articles mailed free of postage will interest you and save you money. The 20-page price list, the "Home Circle," sent free as heretofore. Address as above at

25-27 Market St., San Francisco, Cal.

A New BRAND

To meet the demand of those consumers who like a light, mild Beer, we are introducing our

Bohemian Lager

It is perfectly brewed from selected materials, palatable in taste, healthful in effect, carrying our guarantee for purity.

BUFFALO BREWING CO.
SACRAMENTO, CAL.

HANSEN & KAHLER, Agents
Eighth and Webster Sts.
OAKLAND
Telephone Main 458